WEATHER FORECAST

For 36 hours ending 5 p.m., Thursday:
Victori aand vicinity—Light to moderate south and west winds, generally fair and cool.

Victoria Daily Times

TIMES TELEPHONES

Business Office 1090
Circulation 3345
Editorial Department 45
City Editor 5750
Editor 1265

VOL. 68 NO. 142 | VICTORIA, B.C., WEDNESDAY, JUNE 16, 1926—16 PAGES | PRICE FIVE CENTS

HOPE ABANDONED FOR MISSING AIRMEN

EXTENSIVE BUILDING OPERATIONS HERALDED BY CALIFORNIA MEN

Harry R. Leech Arrives in City With Contracts and Money; Large Number of Double Bungalows to Be Built on Cook Street

That clients for whom he bought a-round dozen parcels of land on Cook Street and elsewhere in the city are on their way to Victoria to follow up their first purchases with an active buying campaign was stated by Harry R. Leech, well-known Santa Monica realty operator, on his arrival in the city to-day.

Ten minutes after he had reached the city hall, Mr. Leech had undertaken to purchase another piece of city land, this time close-in property on the fringe of the business district.

Every lot bought from the city for his California friends will be built on, stated Mr. Leech to-day. A building company will be formed to erect a chain of modern residences on the property already acquired and on future purchases of the same group. These dwellings will be after the style of the latest California bungalows, and will be of the type known as double-houses.

The Cook Street property bought in by Mr. Leech and his associates, he said, is admirably suited to this form of construction, the two-family bungalow. The southern exposure and unrivalled climate will make the two-family type of bungalow a great attraction here, and is the latest form of dwelling now in demand in the South.

On the same boat that brought Mr. Leech from the South arrived Clarence Klarquist, a well known realty men of Santa Monica, and Mrs. Bessie Ferguson, vice-president of the Pacific Southwest Bank at Santa Monica. Both newcomers have bought property through Mr. Leech here, and are on the ground to look over further development of their holdings.

OTHER BUYERS COMING

"A large number of the operators at Beverely Hills are headed up this way, and they are bringing all kinds of money with them," continued Mr. Leech. "Speaking for myself I know if I stay here long I will go broke buying in property. I have never before seen such favorable opportunities as are now offered in this city."

As an indication of the stir caused by Mr. Leech and his associates in the local realty market when they bought $16,000 worth of city property in one transaction recently, Mr. Leech received hundreds of inquiries on his arrival from prospective vendors who wished him to look over their holdings.

To the City Lands Department Mr. Leech gave the names of many more Californians who expect to be in Victoria in the course of the next few weeks, and who are coming up with the object of buying heavily in the local realty market. Many of these men will go into business here, believes Mr. Leech, who plans to devote the immediate future to further investments in this locality.

OLD AGE PENSIONS DEFEAT IN SENATE DEPLORED BY SLOAN

B.C. Has Been Leader in Advancing This Special Legislation, He Declares

Aid For Deserving Citizen at End of Life Would Banish Much Unrest, He Says

Keen regret at the action of the Senate in rejecting the bill to provide for the inauguration of the system of old age pensions in Canada was expressed by Hon. William Sloan, Provincial Secretary and Minister of Mines for the Province, today following news of the action of the Senate at Ottawa. Applications for benefits under the old age pensions scheme continue to arrive at the Parliament Buildings from persons in this Province who do not realize yet that the measure had been killed at Ottawa by the Senate.

Mr. Sloan has repeatedly on the floor of the Provincial Legislature, advocated the principle of old age pensions and it was primarily due to his initiative that the Legislature on three separate occasions has gone on record in calling upon the Federal authorities to bring into effect such a measure.

"It may be," said Mr. Sloan, "that there is room for legitimate difference of opinion as to the details of the bill which has been approved by the House of Commons but subsequently rejected by the Senate, but it certainly must be a matter of regret to the people of the Dominion that the Senate did not see fit to signify its approval of the principle of old age pensions.

"If a bill be wisely drafted and so administered that the deserving citizen, the man or woman who has labored all his or her life, lived economically and respectably and still been unable to put aside enough for a maintenance in old age, received from the state sufficient to furnish the modest requirements of old age, such legislation will undoubtedly justify itself; it will banish much of the industrial unrest of the present.

"That was the real issue at stake in the bill, which the Senate so abruptly rejected without, so far as I can see from the report of the Senate Hansard, advancing any arguments adequately supporting their action."

(Concluded on page 2)

U.S. LIQUOR CHARGE DELAYS YACHT PARTY

Laurentian, Luxurious Craft, Held at Norfolk, Virginia; Master Faces Rum Charge

Norfolk, Va., June 16—The Laurentian, a luxurious 150-foot yacht flying the flag of the New York Yacht Club, is held in the lower harbor here with a party of wealthy guests aboard while her captain, Benjamin Jarvis, faces a charge of violating the federal prohibition law.

The yacht was seized by a coast-guard patrol boat in the York River Monday night after she had returned from a trip to the Curis Neck estate of C. K. G. Billings on the Thames River. Chief Boatswain Jester, commander of the patrol boat, charged he had found thirty cases of liquor aboard and turned the captain and evidence over to United States Marshal Smithers at Norfolk.

UNDER LEASE

Detroit, June 16—The yacht Laurentian, seized off Yorktown, Va., is owned by Russell A. Alger, millionaire Detroit lumberman. Fred M. Alger, brother of the owner declared the yacht had been leased for three months to C. K. G. Billings.

Doctors To Invade City On Monday

Six Hundred Due For Canadian Medical Association Convention June 21

Official Programme of Convention Proceedings Issued To-day

Victoria will be host to some of the most prominent doctors of this continent on Monday next when the Canadian Medical Association opens its five-day convention sessions in the city. It is expected that six hundred doctors will attend the convention, which will open on June 21 and close June 25.

Many of the medical delegates will be accompanied by their wives and relatives, swelling the ranks of the convention guests to eight or nine hundred.

The following is the official programme of the convention:

Monday, June 21

9 a.m. to 12 noon—Meeting of The Canadian Medical Association Council.

12.30 noon—Council of Canadian Medical Association to be luncheon guests of Dr. Forrest Leeder at the Empress Hotel.

1.30 p.m. to 5 p.m.—Canadian Medical Association Council meeting.

6.30 p.m.—Members of the Council of the Canadian Medical Association to be the guests of the Victoria Medical Society at dinner at the Empress Hotel.

Tuesday, June 22

9 a.m. to 12.30 noon—Meeting of the Canadian Medical Association Council.

1.30 to 5 p.m.—Council of the Medical Association.

3.45 p.m.—Business meeting of the British Columbia Medical Association.

4 p.m.—Garden Party at Lady Barnard's.

6.15 p.m.—Annual dinner of the British Columbia Medical Association and election of officers.

Golf tournament, arranged by the Victoria Medical Society Golf Club, played at Victoria golf and country club, Oak Bay. To play in early part of the day.

(Concluded on page 16)

ASTOR HORSE WINS EVENT AT ASCOT

Crossbow Takes Hunt Cup; Moti Mahal Wins the Coronation Stakes

Ascot, Eng., June 16.—Lord Astor's Crossbow, a comparative outsider, won the Royal Hunt Cup here to-day by the narrow margin of a neck from the Maharajah of Rajpipla's Embargo, which was ridden by Steve Donoghue. Walker's Inca was third. The first favorite, Prompt, was badly beaten.

Crossbow, by Gay Crusader out of Popinjay, started at odds of 30 to 1 against.

The Royal Hunt Cup, valued at £100 with £1,700 and extras in addition, was the chief attraction of the racing to-day. The race was over 7 furlongs and 160 yards. A big field of thirty-one horses started.

MOTI MAHAL WON

Aga Khan won the Coronation Stakes with Moti Mahal from Lord Astor's Gay Bird, J. B. Joel's Peeress and six others.

SATRAP WON

Major McCalmont's colt The Satrap won the Chesham Stakes. Sir George Greenhall's Alls Blue was second, three lengths behind, and Anthony de Rothschild's Posset was third, a further three lengths away. Sixteen two-year-olds went over the distance of five furlongs.

The Satrap started at 2 to 1

(Concluded on page 2)

REPORTED CHINA IS TO LEAVE LEAGUE

Rumor Says Republic Will Resign Next Fall, Following Lead of Brazil

Geneva, June 16.—The newspaper Genevois says China, following the example of Brazil, will resign from the League of Nations next Autumn, because Chinese interests are not sufficiently protected by the League.

There is no confirmation of the report.

League circles were stirred to-day by a dispatch from Rio de Janeiro saying the United States Ambassador there had congratulated President Bernardes upon Brazil's attitude toward the League of Nations.

The dispatch has revived and given strength to reports here that the United States Government had been influencing Brazil to adopt a strong policy for attainment of a permanent seat in the League Council. These reports were circulated in Geneva during the March session of the League Assembly, when Brazil threatened to veto the election of Germany.

DENIAL BY UNITED STATES

Washington, June 16.—United States diplomatic officials made swift and emphatic denial to-day that they had been involved, even indirectly, in the League of Nations controversy which resulted recently in Brazil's withdrawal as a League member.

Even before the report had reached Washington in news dispatches, E. V. Morgan, United States Ambassador at Rio de Janeiro, had cabled the State Department a categorical denial of a story that he had congratulated President Bernardes upon Brazil's resignation from the League.

Secretary Kellogg and other State Department officials believe that to issue a formal denial of reports that the Washington Government had been influencing Brazil would unduly dignify the report.

ASKS BRIAND TO BE HEAD OF NEW FRENCH MINISTRY

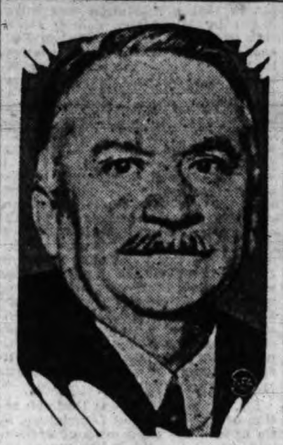

PRESIDENT DOUMERGUE

BRIAND TRYING TO FORM NEW CABINET

Veteran Statesman Expected to Succeed Himself as Premier of France

Fall of His Ninth Cabinet Caused by Financial Crisis in Country

Paris, June 16 — Aristide Briand, who resigned as Premier yesterday, late to-day agreed to endeavor to form a cabinet after he had received a formal mandate from President Doumergue.

If he forms a cabinet it will be the tenth he has headed as Premier.

The Cabinet which resigned yesterday was the fourth French Government and M. Peret was the eighth French Minister of Finance to fall

(Concluded on page 2)

SPOTTED FEVER CAUSES DEATHS IN CANADA

Moncton, N.B., June 16.—The second death from spotted fever was announced here to-day. George Wallace, a well-known merchant of Halifax, who had been attending the Presbyterian Assembly in Montreal, succumbed after an illness of three days. He had accompanied Robert McCleave, also of Halifax, to the meeting in Montreal and had started home with him, stopping off in Quebec.

McCleave was taken from the train here on Thursday and died on Saturday of the same disease.

Every effort was made to save the lives of both men, but serum rushed here from the provincial depot in St. John proved of no avail.

Mr. Wallace was forty-seven years of age and prominent in business and financial circles in Halifax. He is survived by a widow and one daughter.

ACTRESS' AUTO KILLED NEGROES IN NEW YORK

New York, June 16—Alice Kennedy, twenty-two, an actress, was rescued from a crowd of enraged negroes and taken to a police station last night after a wild drive in a fast roadster through 134th Street which resulted in the deaths of two negro children and severe injuries to two others.

Miss Kennedy was held pending arraignment to-day.

MINER KILLED IN SEATTLE

Seattle, June 16—Mat Jackson, a miner, was crushed under the wheels of an automobile at Fifth Avenue South and King Street here yesterday. He died four hours later. His death is said to have rendered three children in Rossland, B.C., fatherless.

NOTICE TO ADVERTISERS

Changes of Display Advertising Copy for Saturday's issue must be handed in not later than 8 p.m. Friday.

LABOR MEN PLAN APPEAL ON PICKETING

Toronto, June 16.—Indications are that efforts will be proposed by labor leaders of this city to have a judgment rendered by the British Privy Council regarding the decision of the Supreme Court of Canada at Ottawa this week declaring peaceful picketing in the course of a strike is an offence in Canada.

It is said an appeal to the Privy Council on the case of Feners versus the King, which brought the Supreme Court judgment, will likely be filed.

"We are absolutely confused by the decision at Ottawa," declared James Simpson, a prominent figure in Toronto labor circles. "We hace had many decisions holding picketing as being legal and I am certain if the case goes to the Privy Council it will be declared lawful."

TACNA-ARICA ARBITRATION IS FAILURE

Sanitago, Chile, June 16—The Cabinet yesterday decided to send a message to the Chilean Ambassador at Washington requesting him to inform the United States Government Chile had terminated its obligation to abide by the good officers of the United States in the Tacna-Arica negotiations.

BULGAR FARMER KILLED BY GREEKS

Sofia, June 16.—Two Greek border guards are reported to have shot a Bulgarian peasant at the frontier yesterday. Bulgarian officers have demanded a meeting with Greek officers for the purpose of an investigation.

STRONGEST COMPETITORS BEST TRADE CUSTOMERS

Pacific Commerce Outlook Bright, Declares Oscar K. Davis, Secretary of National Trade Council, Preparing for Great Gathering in Victoria Next Year

Seattle, June 16.—Continued growth for world commerce on the Pacific is predicted by Oscar King Davis of New York, secretary of the National Trade Foreign Council, and one of the leading authorities on export and import business, who arrived in Seattle to-day on a tour of the West. One of his purposes is to discuss with business leaders plans for the Pacific Coast Foreign Trade Council's next annual meeting, which will be held in Victoria, B.C., in March, 1927.

"Prospects for foreign trade are most excellent, and I am confident Pacific Coast ports are to share in it abundantly as a result of the steady increase in transpacific commerce," said Mr. Davis.

SPEAKS AT GRANT SAILING

Mr. Davis was one of the speakers at the ceremony yesterday aboard the Admiral Oriental liner President Grant to celebrate the transfer of the big ship to her new owners by the United States Shipping Board. He will be in Seattle several days. Mr. Davis was here last when the National Foreign Trade Council held its annual convention in Seattle last Summer.

Mr. Davis is discussing with business leaders foreign trade legislative problems. Increasing competition the United States is meeting in the foreign trade field from European nations that are recovering from the disastrous effects of the war is no cause for worry, Mr. Davis said.

NO CAUSE FOR WORRY

"Countries that are our strongest competitors in foreign trade are the same nations that take nearly seventy-five per cent. of the goods we export and sell abroad," he explained. "Why then should we feel nervous because they are beginning to prosper again? This merely means that though they may sell more goods abroad they also will buy more from us."

Mr. Davis is a former newspaper man. He represented The New York Sun in the Philippines during and after the Spanish-American War. Later he was sent to the Orient by The New York Herald to cover the Russo-Japanese War. His recent book on the Roosevelt political days is being published serially.

FIVE PERISHED IN TRAIN ACCIDENT

Three Women, Child and Man Burned in Sleeping Car in Nevada

Los Angeles, June 16—The bodies of five persons, three women, one man and one child, were recovered late to-day from the burning wreckage of a Union Pacific train which caught fire early this morning at Crystal Siding, twenty miles northeast of Las Vegas, Nevada.

First reports said the body of Mrs. J. G. King of Drummond, Montana, was in the wreckage. Later, however, it was said by officials here that when the burned sleeping car had cooled down the bodies of four others also were found.

According to latest advices from Caliente, Nevada, to which point the car was taken, the four had not been identified.

The Continental Limited, out of Los Angeles for Salt Lake City, Utah, left here last night.

Officials of the company said they had not been informed how the fire started in the sleeper, which had to be cut out of the train and was destroyed.

NARCOTICS SEIZED IN TERMINAL CITY

Vancouver, June 16.—Opium, cocaine and morphine valued at $20,000 was seized by customs officers here to-day on board the transpacific liner Empress of Russia, which arrived Monday from the Orient.

No arrests were made and further search of the ship is being conducted in the belief additional caches will be found. The ship had been convoyed from Victoria to Vancouver by an aeroplane carrying customs officers in order to prevent any contraband being dropped overboard.

NUMBER OF STORM DEATHS IN RUMANIA

Persons Killed by Lightning; 20,000 Cattle Drowned; Railway Service Broken

Bucharest, June 16—Numerous persons are reported to have been killed by lightning in the Giurgiu district and 20,000 cattle to have been drowned in a rain and hail storm which caused extensive floods in Rumania.

Thousands of acres of crops in the Buzeu district have been destroyed.

FLOODS IN AUSTRIA

Vienna, June 16.—Fourteen communes in Austrian Burgenland have been inundated by cloudbursts. Bridges were washed away and houses were burned after having been struck by lightning. Several communes in Upper Auctria were devastated.

Owing to the heavy rainfall the Danube in Vienna has risen nine feet.

U.S.-ARGENTINA AIRMEN MISSING

Rio de Janeiro, June 16.—The Brazilian Ministry of Marine has ordered two warships to sail along the coast from Para in search for the Argentine aviator Bernardo Duggan and his two companions, who have been missing several days. The men were on a flight from New York to Buenos Ayres. They were last seen passing over Cayenne, French Guiana, after leaving Paramaribo.

MEMBERS OF PARLIAMENT HOPE TO END SESSION NEXT THURSDAY

Ottawa, June 16 (Canadian Press)—Early prorogation of Parliament is now predicted. With the Alberta natural resources question out of the way, the members are beginning to look for an end of the session about the middle of next week. The order paper is practically a blank, nothing remaining but the Montreal Harbor Loan Bill and supply.

The one remaining item of business which may hold things up is the report of the committee which investigated the Department of Customs and Excise. It is expected this report will be tabled in the House to-morrow or Friday. Members of the committee have said they hoped to bring down a unanimous report, but its tabling in the House will be almost certain to precipitate a lengthy and perhaps bitter debate. A couple of days are expected to be sufficient to dispose of this. Parliament then would be in a position to prorogue about Thursday of next week.

MAJORITY FOR MINISTRY

The question of the proposed transfer of the natural resources of Alberta from Federal to Provincial control resulted in the defeat of a Conservative motion of no confidence in the Government in the House at 2.10 a.m. to-day, the division being 113 to 107, a majority of six for the Ministry.

COMPLETE WRECKAGE OF SEAPLANE WAS FOUND AT SAN JOSEF BAY TO-DAY

Provincial Police Notified of Discovery on West Coast; Believed to Be Machine of Favor and Mechanic, Missing From Seattle; Pontoons, Propeller Blades, Radiator, Engine Parts and Rubber Coat Found, But No Trace of Airmen

Fear is felt for the safety of M. B. Favor and R. W. Swinehart, Seattle airmen, with the discovery to-day of complete wreckage of a seaplane on the shores of San Josef Bay by Provincial Constable George Williams, who has been investigating the disappearance of the two men.

Constable Williams to-day telegraphed Col. J. H. McMullin, superintendent of Provincial Police here, that he had located a wrecked seaplane on the west side of San Josef Bay, on the West Coast of Vancouver Island.

The wreckage, Constable Williams stated in his wire, included two pontoons, propeller blades, radiator, engine parts and a rubber overcoat of the kind usually worn by aviators. The coat was a size 40 but contained no identification marks.

NO TRACE OF MEN

No numbers have been found on the wreckage and there was no trace of the missing aviators. Constable Williams further stated that he is proceeding with his investigations.

Police here are inclined to believe that the wrecked plane is the machine in which Favor and Swinehart left Seattle on May 16 and which was last sighted after leaving Hand Island, Barkley Sound, where they secured gasoline.

(Concluded on page 2)

MEIGHEN RENEWS PEACE RIVER EFFORT

Moves Commons Receive the Petition of Collins, Conservative, Already Rejected

Ottawa, June 16.—When the House of Commons began its sitting this afternoon, Right Hon. Arthur Meighen, Conservative leader, moved that the petition of James Arthur Collins be read and proceeded with.

The petition refers to the polling in Peace River constituency in Alberta in the Federal general election of October 29 last, for which riding D. M. Kennedy, Progressive, was declared elected.

The petition asks:

(1)—That the House investigate the conduct of certain officials in connection with the election of a member to represent Peace River, and

(2)—That the House direct the proper officers to take such action as may be necessary to secure the return to the House of the candidate who secured the largest number of votes.

Mr. Meighen's motion was that the House should proceed to consider the petition "notwithstanding the report of the clerk of petitions," who had ruled against acceptance of the petition.

RULING ASKED

Before Mr. Meighen was able to proceed with an explanation of his motion, Premier King interrupted to ask for the Speaker's ruling.

Mr. Meighen objected to the earlier ruling which had prevented the House from deciding whether or not it could receive the petition.

Hon. Ernest Lapointe, Minister of Justice, addressing the Speaker, said: "It is for you to decide whether or not the petition will be received."

(Concluded on page 2)

R. SCOTT TRIAL IS POSTPONED

Chicago, June 16.—Trial of Robert Scott, returned from a California prison to face a charge of murdering Joseph Maurer, a drug clerk, was postponed to-day until June 28.

CALIFORNIA ELKS VISIT VANCOUVER

Vancouver, June 16 (Canadian Press)—Members of the Elks San Francisco Lodge No. 3 numbering, with their wives and daughters, 154, are sightseeing in Vancouver to-day in the course of a vacation tour extending as far as Skagway, Alaska, and Banff, Alberta.

Having come north by train to Seattle and by steamer to Vancouver, they arrived here this morning and will sail north this evening. They are to reach here again on June 25 to entrain for Banff.

FIVE FASCISTS WERE KILLED

Naples, June 16.—Captain Autelio Padavani, long prominent in the Fascist movement, and four of his friends were killed to-day when a balcony from which he was addressing a group of admirers collapsed. Thirty persons were injured.

CHARLES S. AUSTIN WILL MEET COUNCIL ON LANDS POLICY

Opinion Divided as to Advisability of Another Auction of City Lands

Leasehold Plan Suggested by Alderman H. C. Holmes Attracts Attention

Charles S. Austin, who conducted the first auction sale of city property here last year, will meet the City Council tomorrow afternoon at an informal session called for 4 o'clock. Earlier in the year Mr. Austin was in touch with the city authorities and it was suggested that another auction sale be staged. No decisive answer was given at that time.

Now Mr. Austin points to conditions which he says would make the course a wise one for the city to pursue. To bring matters to a head the council will meet the auctioneer to-morrow, when the whole question of the city lands policy will be threshed out.

The suggestion of another auction sale has thrown the council into a sharp division of opinion, it is believed. Some favor the plan as instrumental in creating an active demand for city property. Others oppose further sales by auction, pointing to the growing demand for city property at fair prices without the stimulus of an unreserved sale.

The position of the council is rendered more complicated by the introduction of a new note into the discussion, the suggestion of Alderman H. C. Holmes, who proposed that the city retain the valuable portion of its property and institute a leasehold system after legislation has been secured.

This plan has already met with considerable favor in informal discussion at the City Hall, and was one of the suggestions referred to the city lands committee for report.

In advancing his suggestion, Alderman Holmes gave it as his opinion that a leasehold policy would retain for the city the cream of its property, which would in the years to come build up a reserve that could be made to carry or reduce the civic debt. The system has been in force in England for hundreds of years. Discussion on the alternative plans will take place to-morrow.

CABINET CRISIS IN AUSTRIAN REPUBLIC

General Election May Result: Chancellor Opposes Socialists' School Reform Plans

Vienna, June 16—Austria is threatened with a cabinet crisis, which may sweep away the Government and bring on a general election.

Rudolf Ramek is the present Chancellor and Foreign Minister.

The trouble has arisen through the repudiation by the Chancellor of an agreement entered into by the Minister of Education with the Vienna Socialist School Board, approving the introduction of school reforms advocated by the Socialists.

Chancellor Ramek charges the Socialists are driving religion from the schools.

LATE JOHN ORRICK IS LAID AT REST

Funeral service was held at the Thomson Funeral Home, 1625 Quadra Street, yesterday afternoon at 2.30 o'clock for the late John Orrick. Rev. W. C. Frank officiated, and the hymn sung was "Jesus, Lover of My Soul." During the service Mrs. S. M. Morton sang a solo, "Nearer, My God, to Thee" (Carey); Mr. Lawton Partington presiding at the organ. There were many friends present, and a profusion of beautiful floral designs covered the casket and hearse, showing the esteem in which the late Mr. Orrick was held by his many friends. Britannia Lodge No. 73 A.F. and A.M. and visiting brothers turned out in a body to pay their last respects to a departed brother. Worshipful Master Brother E. S. Harris read the Masonic burial service at the open grave, and the following brothers acted as pallbearers: Worshipful Brothers M. B. Lloyd and Henry Norman, Brothers J. A. Russell, A. Stokes, W. S. Brown and Brother Charles Shaw and Messrs. H. Bussey and James Underwood, personal friends of the late Mr. Orrick, acted as honorary bearers. The body was laid to rest in the Royal Oak Burial Park.

SANDAL WEEK

Child's Patent Leather and Brown Leather Sandals, double soles. Special $1.45

Old Country Shoe Store
635-637 Johnson Street

Whole Wheat Flour

We manufacture our own Whole Wheat Flour from the best of soft wheat. Nothing taken out of it. A great food for the constipated.
25 lb. sack ..... $1.40 50 lb. sack $2.75
Tel. 413 **SYLVESTER FEED CO.** 709 Yates Street

THAT CHICKEN HOUSE AND THAT BARN

Wouldn't a coat of paint save you money? IT WOULD, and we've the most economical paints (C.P.C. quality) on the market. Call or write us.

HARKNESS & SON Phone 4746 Pandora at Quadra
PAINTERS PAPERHANGERS DECORATORS

LAMP SPECIAL
ON SALE, MONDAY, JUNE 14
28 ONLY, MOE-BRIDGES BOUDOIR LAMPS
At the Special Price of $5.75 Each
These lamps must be seen to be appreciated. At the pecial price quoted they are really wonderful value.
Could You Think of a More Charming or Acceptable Wedding Gift?
B. C. ELECTRIC
Douglas Street Langley Street

Vacation Suits

How about a nice grey tweed or knock-about Norfolk? Have one made by us. You'll save money and be well dressed—$35.00.

June brides and June bridegrooms should travel in a "Hope's" suit. Perfect fit.

CHARLIE HOPE Phone 2689 1431 Government

You Will Get Satisfaction
if you buy your GROCERIES AND PROVISIONS from
COPAS & SON
Nice Fresh Goods and Low Prices

Malkin's Best Marmalade, 4-lb. tin	55c	Sunflower Salmon, per can	11c
Pure Raspberry Jam, 4-lb. tin	68c	Libby's Potted Meat, (for sandwiches), 2 tins for	15c
Fresh Lawndale Creamery Butter, per lb. 41¢, or 3 lbs. for	$1.19	Maple Leaf Bread Flour, 49-lb. sack	$2.45
Good Cooking Rice, 4 lbs. for	25c	Roman Meal, per pkt.	35c
Nice Orange Pekoe Tea, per lb. 53¢, or 3 lbs. for	$1.55	Small Sweet Oranges, per dozen	25c
Grantham's Lime Juice Cordial, per bot.	35c	California Grapefruit, 4 for	25c
Montserat Lime Juice, per bottle, 50¢ and	85c	Local New Potatoes, 6 lbs. for	25c
Swift's Premium Cooked Ham, sliced, per lb.	60c	Fresh Green Peas, 4 lbs. for	25c
Libby's Corned Beef, 1's, per can	25c	Ready Cut Macaroni, 2 lbs. for	25c
Aylmer Boneless Canned Chicken, per can	45c	Good Table Vinegar, large bottle	18c
		Fresh Beets, Carrots and Green Onions, 3 bunches for	10c

Strawberries, Raspberries and Logans fresh twice a day.

COPAS & SON, Anti-Combine Grocers
Corner Fort and Broad—Phones 94 and 95

LADYSMITH SMELTER TO START UP SOON

The Ladysmith smelter, which has been shut down for the past ten years, will be reopened at an early date under the direction of H. B. Thomson and Herbert Carmichael of Victoria, it is announced by those connected with the organization.

The plant is now being modernized by the erection of the latest machinery. The ores will be concentrated and afterward treated mechanically and chemically. The plant will be capable of treating all classes of British Columbia ores, but it is understood particular attention will be paid to copper, lead and zinc.

Mr. Carmichael, who was provincial assayer for the British Columbia Government for many years, will take over the active management. He is at present in Denver, Colorado, investigating a new process of ore separation.

Mr. Thomson, who is a director of Turner, Beeton and Company here and was food controller of Canada during the war, returned to Victoria recently and will control the financing of the company.

The re-establishment of the plant, it is said, will make possible the reopening of many mines in the Gulf Islands and on the east coast of Vancouver Island, which were forced to close owing to lack of smelting facilities. The producing mines on the Mainland Coast, including those on the Portland Canal, will also be able to effect a saving in transportation costs, the difference between sending the ore to Trail or Tacoma and to Ladysmith materially improving their outlook.

MAY RE-OPEN TYEE MINE

It is also stated Mr. Thomson is making arrangements to take over the Tyee Mine, near Duncan. In the old days this mine provided work for several hundred and a thriving community grew up at Tyee. It was the chief source of supply for the Ladysmith smelter, the ore being carried from the mine to the railway by the aerial tramway.

LAND ACT

Notice of Intention to Apply to Lease Land in Victoria, B.C., Land Recording District of Saanich, and Situate in Brentwood Bay.

Take notice that Samuel Robert Harrap of Victoria, B.C., boat builder, intends to apply for a lease of the following described lands: Commencing at a post planted at high water mark opposite the S.E. corner of Lot 26, Map 1915, thence southwesterly along the western boundary of Lot 156, Cowichan district, thence northwest 60 feet, thence northeast 150 feet, thence southeast 60 feet along high water mark to point of commencement, and containing 1-5 acre, more or less.

SAMUEL ROBT. HARRAP.
Dated the 18th day of May, 1926

LAND ACT

Notice of Intention to Apply to Lease Land

In North Saanich District, Land Recording District of Victoria, and situate on Saanich Inlet adjoining Section 16, Range II West, North Saanich.

Take notice that I, Rose Bartholomew, of Sidney, Vancouver Island, spinster, intend to apply for a lease of the following described lands: Commencing at a point on mean high water mark due north of a post planted about 300 feet distant and in a southwesterly direction from the northwest corner of Section 16, Range II, West North Saanich, thence in a general direction easterly following mean high water mark a distance of 120 chains more or less to a point due south of the easterly boundary of Section 16, Range II, West, North Saanich, thence due south to low water mark, thence following low water mark westerly 120 chains more or less to a point due north of the point of commencement, thence due south to the point of commencement, containing 30 acres, more or less.

Dated June 8, 1926.
ROSE BARTHOLOMEW.
Per JOSEPH B. CLEARIHUE, Agent.
June 8, 1926. 5991

ANNOUNCEMENTS

If you want good butter ask your grocer for Hollybrook creamery. Quality guaranteed. ***

+ + +

Sacred Song, Violin and Organ Recital, St. John's Church, Friday, 8 p.m., Miss Ada Wise, Mr. Grantpan and Jennings Burnett. Collection.***

+ + +

Garden party this afternoon and evening in garden of Father Wood's house, 1343 Esquimalt Road, under auspices of Esquimalt subdivision Catholic Women's League. Afternoon tea, 4 to 6. Supper, 6 to 8. Games and amusements, followed by dance at Rex Theatre at 9 o'clock.***

We are now in our new store
1316 DOUGLAS ST.
Two Doors down from "The Beehive"
THORNE SHOE SHOPPE

PHONE 3302
Pantorium DYE WORKS
VALETERIA SERVICE Victoria, B.C. Cor. Fort and Quadra Sts.

HAVE NEW LIFE IN YOUR RADIO TUBES
Radio Tubes revived by the latest system, 50c each
Western Canada Radio Supply Limited
642 Fort Street Phone 1949
Opposite Ferry's

GOOD V.I. COAL
and
Prompt Delivery Guaranteed
J. E. PAINTER & SONS
617 Cormorant St. Phone 536

SLOAN-McRAE LIBEL APPEAL IS ON LIST

Judges Will be Asked to Rule on Venue For Jury Trial

Arguments, it is anticipated, will be heard by the B.C. Appeal Court this week on the appeal of Hon. William Sloan, Provincial Secretary and Minister of Mines, against the judgment of Mr. Justice W. A. Macdonald, changing the venue of the jury trial for $50,000 damages for libels against General A. D. McRae from Nanaimo to Victoria.

The claim is based on alleged libellous statements in the January, 1924, issue of The Searchlight.

CITY POLICE ARE IN SEATTLE MEET

Tug-of-War Team and Revolver Marksmen Compete in Sound City

A team of heavyweights from the Victoria Police Department left here yesterday for Seattle to compete in the Seattle police sports, which are being held there to-day. This team will enter the tug-o'-war event and will pull against the best the mainland can produce. It is composed of the following members of the local department: Sergeant M. Blackstock, anchor; Sergeant J. McLellan, Constables Woodburn, F. Littlefield, G. Ritch, B. Raines, G. Foster, S. Wilkinson, P. Atkinson and W. Harper.

A team of revolver experts also left the city yesterday to compete against American and Canadian marksmen in the Sound city. It was made up of the following members of the police force here: Detectives John Rogers, Markus Phipps, William Stark, T. Harvey Bamford and Horsfield.

Chief Fry stated this morning that he anticipated a good showing on the part of the local contingent. Although they compete against teams picked from forces of greatly superior numbers, where the choice is necessarily much wider, he anticipated they would make a good showing. The revolver marksmen, who made high marks at the B.C. meet of police revolver shots in Vancouver recently, will show to advantage even against the best trained American policemen, who are picked for their prowess with the "six-gun," he believed.

ASTOR HORSE WINS EVENT AT ASCOT

(Continued from page 1)

against. Alls Blue was at 10 to 1 against, and Possett at 100 to 6.

The race, for two-year-olds, had a value of about $7,000.

Sun and sun shades were prominent features of the second day of the Ascot meeting, which is known as "the Royal Hunt Cup Day." The procession made by the King and Queen along the course was in a brilliant sunshine and crowds of women wore their smartest and gayest frocks, having abandoned the raincoats which they carried yesterday.

OLD AGE PENSIONS DEFEAT IN SENATE DEPLORED BY SLOAN

(Continued from page 1)

Mr. Sloan pointed out that in the agitation for the inauguration of the system of old age pensions, British Columbia had taken a prominent part, action which was fully in line with the growing public sentiment in favor of such legislation. At the 1922, 1924 and 1925 sessions of the Legislature resolutions were unanimously passed approving the principle of old age pensions and favoring action by the Dominion Government to bring the same into effect at an early date.

STARTED HERE IN 1921

Even before that, the Provincial Legislature dealt with the question, for in 1921 a resolution was introduced by Mr. Sloan, calling attention to the conference between Federal and Provincial representatives in 1919 at Ottawa, whereat the responsibility of the Federal and Provincial Governments with regard to the initiation and the administration relating to mothers' pensions, old age pensions and other problems relating to the improvement of social conditions, was considered, and it was the clear understanding of the representatives of British Columbia that the Federal Government accepted the full responsibility for the enactment of legislation dealing with old age pensions. Mr. Sloan's resolution before the Provincial House in 1921 pointed to the lapse of time since such conference and urged upon the Federal Government the desirability of legislation being enacted in line with the conclusion reached at the 1919 conference. This resolution also received the unanimous support of the Legislature.

NON-PARTY AFFAIR

Mr. Sloan pointed out that the action of the Provincial Legislature, by its unanimous expression of opinion, had placed the whole matter of old age pensions on a non-partisan plane. It was to be distinctly regretted, he felt, that at this late stage when the consensus of public opinion is undoubtedly favorable to the principle and anxious to see legislation along that line inaugurated, the Senate should permit its partisan bias to induce it to defeat a principle of undoubted value to the welfare of a large and deserving section of the people of the Dominion, especially in the industrial sections.

BRIAND TRYING TO FORM NEW CABINET

(Continued from page 1)

by reason of the financial difficulties born of the World War.

M. Peret, who had been struggling valiantly at the head of the Finance Ministry, started the crisis by withdrawing from office before the Cabinet met yesterday. He insisted on abandoning his post despite pleadings of the President of the Republic and the Premier because the essential support on which he had counted for, a solution of the financial problems and the protection of the franc was lacking.

NO STABLE MAJORITY

The "essential support" to which M. Peret referred is variously interpreted, according to political leanings. Those close to the outgoing Minister assert he meant, first, the fact that there was no stable majority in Parliament to back up the Government in the stringent measures which were necessary to clear up the situation; and, second, to the difference of opinion that had developed between the Minister and the Bank of France and some of the members of the special committee of experts appointed to recommend a means of stabilizing the franc.

LABOR PLANS

Ottawa, June 16 (Canadian Press)—A conference of provincial and Dominion representatives intimately in touch with labor conditions throughout Canada to consult as to the best means to be employed in giving effect to the labor provisions of the treaties of peace is recommended in the report of the parliamentary committee on industrial relations tabled in the House this afternoon. The report was tabled by C. R. McIntosh, Liberal, North Battleford, chairman of the committee.

"Did you make that face at me?" roared the schoolmistress.

"No, ma'am," said the little boy; "you just happend to walk in front of it."

NINE CARDINALS TRAVEL TO CHICAGO

Special Train Bears Them From New York to Eucharistic Congress

New York, June 16.—A cardinal red train bearing nine princes of the Roman Catholic Church and their retinues left the Grand Central Station here to-day amidst the acclaim of thousands who jammed the great rotunda and the train platforms to bid farewell to the party going to the Eucharistic Congress in Chicago.

It required the combined strength of city and state police to restrain the crowds as they pressed forward in an attempt to see or in hope of an opportunity to kiss the ring of Cardinal Bonzano, papal legate.

FREE THINKERS PROTEST

The Free Thinkers' Society of New York has made public telegrams sent Governor Smith and Mayor Walker protesting the "utter disregard of the principles of American Government as manifested in the reception of Cardinal John Bonzano, papal legate, and other cardinals" at the City Hall yesterday.

"We have no objection to any welcome to any individual from a foreign land," the telegrams said, "but we most strenuously object and protest that the civil government of our city and state should make recognition of a religious organization which the Government of the United States does not recognize."

The cardinals were officially welcomed in the name of the city and the State of New York at the City Hall by the Governor and Mayor, who knelt before Cardinal Bonzano and Cardinal Hayes in the Governor's room and kissed their rings.

MEIGHEN RENEWS PEACE RIVER EFFORT

(Continued from page 1)

IN EFFECT AN APPEAL

Hon. George Boivin, Minister of Customs, pointed out that the examiner of petitions had already decided the matter and his decision had been upheld by the Speaker. The subject matter of the present petition was absolutely similar to the one refused a few weeks earlier. The present motion was only a renewal, or an appeal from the Speaker's ruling.

COLLINS NOT THERE

"It means," said Mr. Meighen "that an officer of the House—no matter how he was appointed, he is an officer of this House—committed the crime of theft of the most sacred things in the possession of any citizen. He committed it in ninety cases. He substituted for the goods he stole some goods of his own. And because of this Collins, who was elected, is not here and Kennedy sits in this House now as a result of the thefts so committed.

"Are the members going to say to Collins, 'Go to the courts?' It is known he can't give his evidence there. Is Parliament to turn with a sneer to Mr. Collins and say to go before this powerless court?"

Parliament had never stripped itself of the power to investigate and pass upon wrongs due to its own officers, said Mr. Meighen. He felt no one had a right to vote against the motion, unless he could prove Mr. Collins could go somewhere else to seek redress.

FOR THE COURTS

Hon. Ernest Lapointe, Minister of Justice, said the qualifications of a candidate were subject to review by Parliament, but all matters concerned with the election itself, such as fraud, were matters for the courts to deal with. No voter, he said, could be forced before the committee on privileges and elections to reveal how he had voted.

BENNETT'S VIEWS

Hon. R. B. Bennett, Conservative, Calgary, West, declared the high court of Parliament had not divested itself of the right to inquire into the circumstances attending this election. Parliament had the right for two reasons. The first was because there was no jurisdiction in any court to adjudicate upon the complaints in the petition. The second was an old rule of law dating back from 1703, that wherever there was a wrong there was a remedy for it. The real remedy was to be found in a parliamentary committee appointed by the House which had, by inherent right, the complete control of its own membership.

FOR HOUSE'S DECISION

"It is for the House to judge and determine whether this petition shold lie on the table and thus become one of the permanent records of the House," said Speaker Lemieux.

Mr. Lemieux quoted authorities to the effect that the decision was one for the House and not for the Speaker.

Mr. Meighen said that if a wrong was complained of which the courts had jurisdiction to right, he would not be making his speech.

It was mockery, Mr. Meighen said, for the House to tell Mr. Collins to go to the courts. The courts had ruled testimony of people who were prepared to swear they had voted in a certain way could not be admitted. Because of that fact, Parliament must consider what this petition meant, he said.

COMPLETE WRECKAGE OF SEAPLANE WAS FOUND AT SAN JOSEF BAY TODAY

(Continued from page 1)

BROTHER TRIES TO CLEAR UP MYSTERY

Provincial Police here stated today that a brother of the airman Favor left on the steamer Princess Maquinna for the West Coast to attempt to solve the mystery of the disappearance of the two men.

F. J. Durdle, of 2323 Fairview Avenue North, Seattle, was in the city during the last few days and stated that he proposed to continue the search for the missing aviators. Durdle is a friend of the Favor family and is carrying on an independent investigation. He has since left for the West Coast, with which he says he is familiar.

LEFT SEATTLE MAY 16

Favor and Swinehart left Seattle May 16 for Ketchikan, Alaska, and nothing more of them has been heard since they put in at Hand Island the same day. The Favor machine was last seen flying over Tofino in a northerly direction. A fisherman named Rasmussen later reported that he had seen part wreckage of an aircraft in San Josef Bay on May 25.

Acting upon this report the Provincial Police instructed Constable Williams to investigate.

IMPROBABLE MEN REACHED SHORE

The theory is advanced in some quarters that Favor and his mechanic may have succeeded in making a landing along the isolated coast after their plane had been wrecked.

This, however, is scouted by the police, who believe the wreckage is all that is left of the flying party.

Details of the finding of seaplane wreckage to-day were announced by Inspector Thomas Parsons, of the Provincial Police.

Money to be Paid To Rejected Suitor

Vancouver, June 16.—Finding the acceptance by Salvina Corsorzo of $313 sent to her by Pasquali Martino to come to British Columbia from her home near Genoa, Italy, was "equivalent to the acceptance of a proposal, and therefore a contract," Judge H. S. Cayley, in county court here yesterday, ordered her to refund that amount to her rejected suitor.

Martino, a Vancouver Island coalminer, brought suit against his alleged former fiancee when she, instead of marrying him after she had come to Vancouver, using money which he had sent her to do so, wed John Berardino, proprietor of a hotel here.

DISEASE CLUE LACKING

Montreal, June 16:—No clue to the origin of what is believed to be spotted fever, which it is believed has caused the deaths of two Maritime Province commissioners to the recent Presbytery Assembly in Montreal and placed the life of Dr. Drummond of Hamilton, Ont., who was in Montreal following the assembly, in jeopardy, has yet been unearthed. A statement to this effect was made to-day by Miss Kate Campbell, who was in charge of the billeting of the commissioners during their stay here.

SCHOOL INVESTIGATION

Rochester, N.Y., June 16.—J. W. Gibson of the British Columbia Department of Education was here today gathering information on the operation of the Junior High School system, in which Rochester was a pioneer, with a view, it was said, to establishing a similar system in Vancouver.

U.S. INDIAN CITIZENSHIP

Washington, June 16.—Delegate Sutherland of Alaska has introduced a bill in the House which would make eligible for citizenship North American Indians born outside the United States.

An unusual grouping of first magnitude celebrities here is shown at the exercises of unveiling the John Ericsson memorial in Washington. Chief Justice Taft is standing at the left. Seated then in order are Crown Prince Gustavus Adolphus of Sweden, President Coolidge, Mrs. Coolidge and the Crown Princess Louise. What the Crown Prince said when he leaned over to address the President the camera did not record. This photograph is the first taken in America in which the Crown Prince appears in his regal plumes and medals.

V. 2637

Attractive Auction
Thursday at 1.30 p.m.
In McCloy's Auction Halls
Corner Pandora and Blanshard Sts.
Valuable Modern FURNITURE

Including high-class Fumed Oak Dining Set of elegant China Cabinet, massive split-pedestal Table and inset Diners with padded leather backs and seats; Rocker and Arm Chair to match, choice period Oak Cabinet, solid Mahogany Leaded Glass Buffet, magnificent Mahogany Extension Table and set Colonial Diners in leather, Stuffed-Over Chesterfield, Mahogany Parlor Furnishings, artistic Photogravures, Doulton China, hand-painted Tea Set, Brass Jardiniers, McLagan Cabinet Gramophone, Victrola, Majolica Jardiniere and Stand, Bronzed Statuette, "Don Juan"; Oak Clocks, Oak Sideboard, Table and Chairs, massive Oak Library Table, magnificent English Brass Bed with Coil Spring and Mattress (cost $175), nice Mahogany Bed complete, large Mahogany Bureaus, neat Mahogany Tea Table Oak Serving Table, Wilton Square (9 x 10.6), Mirzapore Rug, Congoleum Squares, Fire Brasses, lot Novels, Walnut Bedroom Set with Bed, Rockers, Sea Grass Chairs, Plants, Simmons Steel Beds, Curtains, Tools, Mower, Shrewsbury Cricket Bat, etc., Hoosier Kitchen Cabinet, Kitchen Tables and good Chairs, Fruit Jars, Crocks, etc., Duplex Fireless Cooker with Aluminum Fittings, Maori War Club, Couches, Trunks and Miscellaneous Effects, good "Massey" Bicycle, etc.

Now on View
Also
Briggs & Stratton Motor Scooter
(Cost $200)
In First-Class Running Order
McCloy & Co.
Phone 1431

V. 2638

Important Auction
Of
Antique and Old English Furniture
(In possession of an old Jersey family for many years)
Also
HIGH-CLASS
Modern Furniture
In Our Lesser Hall
Corner Pandora and Blanshard Sts.
TUESDAY, 1.30 p.m.
(Full Particulars Later)
McCLOY & CO. Phone 1431

TENDERS

The undersigned will receive tenders for the business known as "Mac's Junk Store," 1415 Store Street, Victoria, B.C., including stock-in-trade and good-will; or separate tenders for the stock-in-trade alone, to be removed within 30 days; or in the alternative tenders for the good-will alone.

All tenders to be delivered to the undersigned before June 22, 1926. Terms of payment, cash.

The highest or any tender not necessarily accepted.

R. L. COX,
520 Central Building, View Street, Victoria, B.C., Official Administrator for the County of Victoria, Administrator of the Estate of James McMillan, Deceased, Intestate.

SEALED tenders addressed to the undersigned, and endorsed "Tender for Wharf Repairs, Sturdies Bay, B.C.," will be received until 12 o'clock noon (daylight saving), Tuesday, June 29, 1926, for the repairs to the wharf and construction of new float, at Sturdies Bay, Galiano Island, B. C.

Plans and forms of contract can be seen and specifications and forms of tender obtained at this Department, at the offices of the District Engineers, Post Office Building, Victoria, B.C., and at the Post Offices, Vancouver, B.C., and Nanaimo, B.C.

Tenders will not be considered unless made on printed forms supplied by the Department and in accordance with conditions contained therein.

Each tender must be accompanied by an accepted cheque on a chartered bank, payable to the order of the Minister of Public Works, equal to 10 p.c. of the amount of the tender. Bonds of the Dominion of Canada or bonds of the Canadian National Railway Company will also be accepted as security, or bonds and a cheque if required to make up an odd amount.

Note.—Blue prints can be obtained at this Department by depositing an accepted cheque for the sum of $10.00, payable to the order of the Minister of Public Works which will be returned if the intending bidder submit a regular bid.

By order,
S. E. O'BRIEN,
Secretary.
Department of Public Works,
Ottawa, June 4, 1926.

THE CORPORATION OF THE DISTRICT OF OAK BAY

By-Election 1926

WHEREAS Councillor H. L. Wilson has resigned his office, and it has become necessary to fill his office for the term expiring in January, 1928:

PUBLIC NOTICE is hereby given to the Electors of the Municipality of the District of Oak Bay that I require the presence of the said Electors in the Council Chamber, at the Municipal Hall, Oak Bay Avenue, Oak Bay, on Monday, the 14th day of June, 1926, at 12 o'clock noon, for the purpose of electing one person to represent them as Councillor.

Nomination papers, obtainable at the Municipal Hall, shall be signed by two voters of the Municipality and delivered to the Returning Officer before 2 p.m. on June 14, 1926; polling, if necessary, shall take place on Thursday, June 17, 1926, in the said Council Chamber, from 8 a.m. to 8 p.m.

Further particulars at Municipal Hall.

Given under my hand at Oak Bay, B.C., this 11th day of June, 1926.

R. F. BLANDY,
Returning Officer.

The South African Plume Shop

THE STORE OF ETERNAL NEWNESS

Our Semi-Annual One-day Clearance Sale

of Trimmed Sports Felts and DRESS HATS

$1.95 and $2.95

—At the Bargain Basement

Over 400 New Hats and Hats From the Main Salon Which Have Been Transferred to the Bargain Basement for This Occasion

Silk, Satin, Milan, Hemp, Ajur, Timbo, Peanut, Leghorn, Felt and Kid, White, Black, Grey, Sand, Crabapple, Green, Italian Blue, Powder Blue and All Other Colors in Vogue.

These Hats are ultra-stylish and astonishingly low priced. A volume on this subject couldn't tell you more. But we want to tell you this—that many Hats in this Semi-annual Clearance Day bear the original price tickets and they are marked $10.00 and even higher. We cordially invite you to be here to-morrow early for a personal inspection. We say "Early" because these Bargain Basement Major Sales are so enormously attended, as you who read most probably know from experience.

These Hats are divided in two distinctive groups—200, the most expensive, to go at **$2.95**, and the balance at **$1.95**

SEE THE HATS DISPLAYED IN OUR WINDOWS

Note the Values and Style of the Hats—and Be Here Early for Your Choice
THESE HATS WILL NOT BE DELIVERED, EXCHANGED OR CHARGED

The South African Plume Shop

Victoria's Largest Millinery Salon

747 YATES STREET PHONE 2818

Vancouver Island News

TENNIS SEASON AT SHAWNIGAN OPENS

Armadale Club of Victoria Visits Strathcona Courts

Special to The Times

Shawnigan, June 16.—The Strathcona Lawn Tennis Club played the opening match of the season on Sunday on the club's grounds at the Strathcona Lodge with the Armadale Club of Victoria. The game was keenly contested and resulted in a win for the visiting club. Shawnigan players named first in each case:

Ladies' Doubles

Miss Phylis Keene and Mrs. Calnan lost to Mrs. Nixon and Mrs. Madden, 6-4, 1-6, 5-6.

Miss Isobel Clark and Miss Maysie Christison lost to Mrs. Hutchison and Miss Hopkins, 4-6, 5-6.

Men's Doubles

Mr. Myles Ellissen and Mr. Wingate Whyte lost to Mr. Hutchison and Mr. McLean, 3-6, 4-6.

Mr. Molesworth and Mr. Langton lost to Mr. Tildesley and Mr. Greaves, 5-6, 2-6.

Mixed Doubles

Mrs. Calnan and Mr. M. Ellissen beat Miss Madden and Mr. Tildesley, 6-4, 6-1.

Miss Phylis Keene and Mr. Wingate Whyte lost to Mrs. Hutchison and Mr. Hutchison, 1-6, 4-6.

Miss Isobel Clark and Mr. Molesworth beat Mrs. Nixon and Mr. Greaves, 6-4, 3-6, 6-5.

Miss Maysie Christison and Mr. Langton lost to Miss Hopkins and Mr. McLean, 1-6, 4-6.

Prior to the games the Strathcona Club entertained the visiting team to luncheon at the Strathcona Lodge. During the afternoon tea was served in the drawing-room of the lodge.

The match was witnessed by a large number of interested spectators. The day was a perfect one and the beauty of the lodge grounds was very much enjoyed. The Strathcona Club will play a match with the Chemainus Club next Sunday.

Mr. and Mrs. H. E. Hawkins of Shawnigan Lake celebrated their thirty-second wedding anniversary on June 11, and were the guests of their eldest daughter, Mrs. Woodruff of Sooke, where the other members of their family and friends gathered to celebrate the occasion. The gathering was a happy one and Mr. and Mrs. Hawkins were the recipients of the hearty good wishes of all. Among those present were: Mr. and Mrs. Woodruff, Sooke; Mr. and Mrs. Gannon, Shirley; Mr. and Mrs. George Orr, Shawnigan; Mr. and Mrs. Fieldin, Duncan; Miss Molly Hawkins, Shawnigan; Mr. and Mrs. Stanley Gardiner, Shirley, and their life-long friends, Mr. and Mrs. Sam Greenhalgh, Victoria.

Mr. James Christison has been paid the high compliment of being appointed judge of the fine arts' section in the forthcoming exhibition to be held in Vancouver, and is lending valuable assistance in the selection of objects of art which will be sent from the district for exhibition.

TRIAL WILL FOLLOW ESSINGTON DEATH

Joe Sankey, Indian, to Appear Before Assize Jury; Miss L. Chisholm Lost Life

Prince Rupert, June 16.—Joe Sankey last night was committed for trial by Magistrate H. McLeod on a charge of murder in connection with the death of Miss Loretta Chisholm, twenty-two-year-old Port Essington school teacher.

Evidence of Dr. J. A. West, who analyzed bloodstains on the clothes of Sankey featured the preliminary hearing.

The only other witnesses were Inspector Spiller and Constable Camm, who told of investigations at Port Essington, there being no new disclosures.

A. M. Johnson of Victoria was prosecutor. L. W. Patmore appeared for the prisoner.

Mr. Johnson said he could not say if there would be special assize to take the case, as this would rest with the Attorney-General's Department.

Secret Passage At Old Ontario Castle Revealed

Hamilton, Ont., June 16.—Mayor Treleavin has received a communication from a woman in British Columbia who, for a consideration, will come here and reveal a secret and underground passage leading to Dundurn Castle.

The castle was occupied for many years by the late Sir Donald MacInnes and his family. Since Dundurn Park was acquired by the city the castle has been used as a museum.

The woman who wrote to Mayor Treleavin is Mrs. J. Weismiller of Duncan, B.C., whose father was a coachman for Sir Donald. When a butler of the household left, he imparted the secret of the hidden passage to Mrs. Weismiller's father. As a child, she often played in the passage and is sure it still exists.

RUSSIAN NOTE TO BRITAIN DEALS WITH STRIKE MONEY

Moscow, June 16.—The Soviet Government, in a note to Great Britain yesterday, declared it could not prohibit Russian trade unions from sending money abroad to aid trade unions of another country.

At the same time the Soviet Government expressed criticism of intimation made by some members of the British Government that the money sent during the strike in Great Britain in reality had been remitted by the Russian Government.

The note, which was handed to Robert M. Hodgson, British charge d' affaires, was in reply to a British note concerning the transfer of large sums of money from Russia to Great Britain to aid the recent general strike called by the Trade Union Congress. The Congress declined the money, which later was accepted by the British Miners' Federation.

The Russian reply said there existed in the Soviet Union no prohibition against the remittance of money abroad, but only the obligation to obtain a permit for such remittances.

REFERENDUM IN AUSTRALIA

Melbourne, June 16 (Canadian Press Cable via Reuter's)—In the face of bitter opposition from the Labor members, the House of Representatives, after an all-night sitting yesterday, passed second reading of the Commonwealth Government's bill providing for holding of a referendum throught Australia on the question of conferring upon the Government power to appoint tribunals to deal with matters relating to the hours and conditions of employment. The referendum also will decide whether the Commonwealth Government should be authorized to legislate on questions respecting trade unions and pass measures to deal with essential industries, when it is deemed to be in the interests of the community.

"I hear you own a motor-car now."

"Well, in partnership with the motor-car company."

WIDER FIELD FOR ROTARIANS' WORK

D. A. Adams Speaks of Opportunities in Addressing Denver Convention

Efforts For Children Debated By Delegates From Many Countries

Denver, Colo., June 16.—The second day of the Denver convention of the Rotary International brought forth the united spirit of the institution in its understanding of ethical policies in business affairs and the extension of such policies into the commercial and social life of the thirty-five countries in which Rotary is so well established. Overflow audiences have crowded the City Auditorium at all meetings of the regular convention programme, and special meetings have attracted delegates far beyond expectations of the convention managers. The city is thronged with Rotarians and Rotary-anns, the latter intently attending the convention sessions with their husbands and hosts. Speeches of the day have been given by earnest officials of Rotary who have developed their investigations along lines of the international extension of clubs.

INTERNATIONAL ACTIVITIES

With a clear vision of the trend of service as a utilitarian ideal, derived from an extensive journey among Rotary clubs on this continent, Donald A. Adams, retiring president, yesterday defined the practical fields into which Rotary could put its natural power of manhood. He took the new viewpoint that there is in Rotary unused power of citizenship which can be developed for the benefit of the communities in which clubs are active.

"We must not say 'Here is intergrity, let us put that into Rotary,' nor 'Here is friendship, let us put that into Rotary,' for both intergrity and friendship are in our organization and the association of our members, and we have felt the necessity and opportunity to use both of these forces simply because they are part of the power of manhood and citizenship," he said.

President Adams placed the issue fairly before the convention in his opening address when he said: "If you could have heard a prominent engineer of Italy speak on the ethical content of Rotary, you would understand why I say Rotary is in safe hands in those foreign countries. . . I am sure the extension of Rotary, now already began among foreign speaking peoples, will continue, because the understanding of the American ideals will be translated into their native habits as well as into their native tongues."

WOMEN

Women of the twelve Spanish-speaking countries which are represented at the convention were entertained, with the women of all other countries, at a superb reception with fancy dances by young women of Denver, at the Auditorium yesterday afternoon. About 3,000 were present, and the intermixture of so many women of Rotary from all parts of the world made of the event a beginning of rare friendships. Women from nearly every country in Asia, Europe and South America appeared in native costume and a number of them addressed the audience of Rotary-Anns.

MUSIC PLAYS GREAT PART

Throngs of Rotarians and guests have visited the many places where musical programmes have been given. The City Auditorium has been the scene of great choral singing by the thousands in the audiences, and an evening of organ recital, choral singing, municipal band music, lead by a Rotarian conductor, and solo singing formed an evening musical jubilee attended by about 7,000. During the hours when the convention is not in session the streets and lobbies of the hotels are thronged with moving groups, many dancing and singing to the music of bands brought by the various clubs, the Stark Band of forty-seven pieces from Orange, Texas, having come from that city in busses especially built for their transportation, and playing throughout the day for the entertainment of the Denverites and Rotarians. The band consists of Boy Scouts of the first class.

SPECIAL STUDIES

Meetings of special groups of business men are taking place in various halls, the Governor of Colorado having the Chambers of the Senate and House of Representatives for the use of some of these groups. At these meetings past international presidents and other members of the official family have presided. Important results of research along lines of sociological investigation in boys' work and crippled children's work, as well as of playgrounds and the guidance of underprivileged boys, have been reported.

A Limited Number of

Knitted Wool English Sports Costumes

Formerly Priced Regular Up to $39.00

ON SALE THURSDAY AT $12.95

Marked for a quick clearance Thursday, a limited number of High Grade English Knitted Wool Tunic Sports Costumes, in a range of popular styles and colors. These garments were formerly priced regular up to $39.00. On sale to-morrow at **$12.95**

A GENUINE BARGAIN AT **$12.95**

350 Pairs of Harvey's Pure Silk Hose in All the Fashionable Colors, Thursday $1.69 Per Pair

A very special selling Thursday of 350 pairs of Harvey's fine quality Pure Silk Hose, procurable in black, white and all the most desirable and fashionable colors, in sizes 8½ to 10. These Hose have a silk plated lisle top and strong reinforced silk lisle sole; regular $2.00 per pair. On sale, Thursday at, per pair **$1.69**

Angus Campbell & Co. Ltd.

1008-1010 Government Street

LIQUOR PENALTIES IN INTERIOR ALASKA

Tanana, Alaska, June 16. — After traveling 1,200 miles in a gasoline launch on Yukon River and tributaries in interior Alaska, H. E. Heneff, a federal prohibition agent, has returned to his headquarters here. He reported he arrested ten persons, most of them for illegal distillation, on his trip. The highest jail sentence given any of those he caught was ninety days.

Heneff related he had found one man making moonshine with a still constructed from a five-gallon gasoline can.

Advices received here said A. J. Stockman had been reappointed deputy United States marshal at Nulato, Alaska, and that T. Dincsid had been made deputy marshal at Iditarod, Alaska.

Golfer (who has just tipped caddie)—"That's for a drink, Angus, but I hope it will be a teetotal one."

Angus (with dignity) — "Mr. Br-r-own, a caddie ah may be, but ah'm no a tea-caddie."

IMMIGRATION BILL KILLED BY SENATE

Provisions For Search of Premises and Deportation Are Continued

Ottawa, June 16—The Government bill to amend the Immigration Act was thrown out by the Senate last night. The vote was thirty-five against the bill and sixteen in its favor.

The bill was designed to remove the provisions inserted in the Act after the Winnipeg strike, which authorized summary search of the premises of people suspected of association with seditious movements and the deportation without trial of any but Canadians found guilty under these clauses.

DEATH INVESTIGATED

Vancouver, June 16—Investigation of the circumstances surrounding the fatal injury of Juanita Warren, three years old, beneath the wheels of an automobile in front of her home yesterday morning will be made by Coroner W. D. Brydone-Jack and a jury here to-morrow afternoon. T. B. Toombs, driver of the automobile, faces a charge of manslaughter and is at liberty on bail of $5,000.

CHILDREN CRY FOR

Fletcher's CASTORIA

MOTHER:— Fletcher's Castoria is a pleasant, harmless Substitute for Castor Oil, Paregoric, Teething Drops and Soothing Syrups, especially prepared for Infants in arms and Children all ages.

To avoid imitations, always look for the signature of Chas. H. Fletcher. Proven directions on each package. Physicians everywhere recommend it.

B.C. WOMAN IS GIVEN FIVE-YEAR SENTENCE

Prince Rupert, June 16. — Ruby Dolan of Stewart, B.C., found guilty of manslaughter by an assize court jury here last Friday in connection with the death of James Neil Donald on January 1, was sentenced yesterday to five years in the penitentiary by Mr. Justic McDonald.

Murdock McKenzie, Dacrow Casey and Lawrence Capstick, convicted on a charge of indecent assault, were sentenced to six months imprisonment.

YOUNG PEOPLE'S CHURCH WORK IS REPORTED

Montreal, June 16.—A report submitted to the United Church Conference yesterday showed that within the year the young people of the church throughout Canada, under the leadership of Rev. Manson Doyle, had practically completed the task of reorganizing their work. According to the report there are more than 1,000,000 children and young people for whom the United Church is directly responsible. More than 125,000 teachers, officers, leaders and workers are giving voluntary service and the church could use 25,000 more.

In view of the number to be served by staff leadership, the assignment of field secretaries was arranged without overlapping.

The field secretary assigned to British Columbia was Rev. E. MacLean.

DRESSES STOLEN IN VANCOUVER

Vancouver, June 16.—Forcing an entrance by smashing a window in the rear of the Style Shop, burglars early yesterday morning made a successful getaway with fifty-five expensive dresses and cloaks having a wholesale value of more than $700.

Aviator Crossed the Sea of Japan

Tokio, June 16.—Lieut. Botved, the Danish aviator, accomplished the crossing of the Sea of Japan to-day and arrived at Pingyang, Korea, from Osaka, on his return flight from Japan to Denmark.

The hop from Tokio to Osaka was made yesterday.

He is expected to continue his flight to-day, with Harbin, Manchuria, as his next objecective.

LIONS TO MEET

Vancouver, June 16—The fifth annual convention of the Lions' Clubs of British Columbia and Washington will be held here to-morrow, Friday and Saturday. Fourteen clubs will be represented. Seattle clubs will attend in force with the hope of electing Charles E. Croson as district governor, it is stated. The Spokane delegation will also be a large one.

Clearing Film from Teeth Whitens Surprisingly

Quickly restores cloudy teeth to clearness

Please accept full 10-day tube of this new dental achievement, urged by world's authorities. Note the difference in the color of your teeth and health of your gums when film is cleared off.

• • •

Don't think your teeth are naturally off color and dull. You can restore them to amazing whiteness in a new way leading dentists advise.

Run your tongue across your teeth and you will feel a film. A slippery coating that covers them, hides their color and invites tooth and gum troubles. Ordinary pastes and dentifrices will not successfully remove it.

That is why, in old days, so many smiles were ruined by ugly teeth and toneless gums. Now, thanks to modern science, there is a way to combat that film.

Just obtain a tube of the dentifrice called Pepsodent at your druggist's. Clear off that film tonight; clear white teeth are beautiful. Note the amazing difference in your smile.

You'll be thankful for the suggestion. For thus you can change your whole appearance.

FREE Mail Coupon for 10-Day Tube to

THE PEPSODENT COMPANY
Sec. CC-2068, 191 George St.,
Toronto, Ont., Canada

Name.....

Address.....

Only one tube to a family. 2068 Can.

Made in Canada
Pepsodent
Sec. 18
The New-Day Quality Dentifrice
Endorsed by World's Dental Authorities

Jasper Park Lodge

In the Heart of the Canadian Rockies

An Ideal Recreation Centre

GOLF	*BOATING*
RIDING	*DANCING*
HIKING	*CLIMBING*
TENNIS	*MOTORING*

SWIMMING

A Holiday at Jasper Is a Holiday Indeed.

Excursion Fare $40.25

OR

Via Prince Rupert $53.25

With 600-mile Ocean Voyage

Golf Week at Jasper, Sept. 11 to 18, 1926

Full Particulars Gladly Furnished and Reservations Arranged

CITY TICKET OFFICE
911 Government Street
Telephone 1242

CANADIAN NATIONAL RAILWAYS

Use Canadian National Express for Money Orders, Foreign Cheques, Etc. Also for your Next Shipment.

Victoria Daily Times

WEDNESDAY, JUNE 16, 1926

Published Every Afternoon Except Sunday by
THE TIMES PRINTING AND PUBLISHING COMPANY LIMITED
Offices Corner Broad and Fort Streets

Business Office ((Advertising) ..... Phone 1090
Circulation ..... Phone 3345
Editorial Office ..... Phone 45

SUBSCRIPTION RATES

To France, Belgium, etc. .....$1 per month
City delivery .....$1 per month
By mail (exclusive of city)—Canada, Great Britain and United States .....$6 per annum

THE "BOARD OF STRATEGY" FOILED AGAIN

THIS MORNING'S DIVISION IN THE House of Commons at Ottawa must have been a bitter pill for the Conservative "Board of Strategy" to swallow. It had cooked up a neat little scheme which it thought was almost certain to succeed. It had in its pocket the votes of two Alberta Progressives, Messrs. Lucas and Boutillier—who, by the way, voted against the Government in the first test vote of the session—and it felt sure that the other seven from that Province would support their two colleagues in a vote of no-confidence which was actually based upon disappointment over the Government's delay in dealing with the involved question of the transfer of Alberta's natural resources. It took full account of the fact that there is an election campaign going on in Alberta, that a Farmer Government in partial conflict with the Dominion Government's attitude towards the burning question in that Province is appealing for endorsement by the electorate, and refused to believe that that Province's Farmer representatives at Ottawa would do anything else but back the plea which their provincial colleagues heartily support. In fact everything in the garden looked lovely. But the scheme failed. The Government's majority was six—and only Messrs. Lucas and Boutillier of the Progressives voted with the opposition forces.

The motion which the Conservative member for East Calgary moved was typical of the clumsy political generalship which has marked the work of the "Board of Strategy" since it was called into being some time ago. It contained no declaration of policy; nobody knows what Mr. Meighen would do with the subject with which its terms were associated. It was nothing better than a trap, a scold by a despairing party which has received many reminders of the blunders it made during the election campaign and since the session commenced. What will the reaction be? How will the "Board of Strategy" explain its latest mistake? How will Mr. Meighen's critics in his own party take it? What will that section of the Conservative press which continues to demand his political head have to say about it? We can imagine their fury. But the thing that the average voter will marvel at is the Conservative party's desire to force an election. What hope has it now of doing anything like as well as it did last October? It got away with a good deal of its blue ruin talk then; but the Conservative press began to smash that plank in the platform on the day after the election by telling the country that all was well. Practically all the other gloom has been swept away by the businessmen of the Dominion. And the latest trade statistics have finished the job.

A FOREST POLICY

HON. CHARLES STEWART TOLD THE House of Commons the other day that the policy of the Dominion Government in respect of timber which it controls was to sell under conditions "designed to provide reforestation by natural regeneration." That is to say, close cutting is being discouraged because the principle of taking practically everything out of a timber area requires costly reforestation to replace it.

This is obviously the right policy for Canada and Mr. Stewart says the Government intends to extend the forest reserves in the territory which it administers in the prairie provinces, and the railway belt and Peace River block of British Columbia, till they include all the non-agricultural lands suitable for timber growth, and to regulate cutting so as to insure natural reproduction.

Older countries have preserved their timbered areas by carefully regulating cutting, and our own experts in forestry recognize the necessity for this Dominion to follow their example. Only by protecting its vitality is it possible to put our forests in a position to withstand their natural enemies, such as insects and fungus growth.

ALBERTA'S POLITICAL POT BOILS

THERE IS EVERY INDICATION THAT by the time the nominations for the provincial general election in Alberta close on Friday of this week there will be at least 200 candidates bidding for the sixty seats which comprise the membership of the Legislature. So far the United Farmers of Alberta —which party had a comfortable working majority over all others in the last Parliament—have forty-four candidates in the field, the Liberals fifty-six, the Conservatives fifty-nine, and the Laborites eleven, with a sprinkling of Independents completing the list. The women are taking a keen interest in the fight, Hon. Irene Parlby, minister without portfolio in the U.F.A. Government, again being a candidate, while Mrs. Nellie McClung seeks election as a Liberal.

Premier Brownlee appeals for the return of his Farmer Government on the strength of its record alone. He contends that its accomplishments during the last five years merit renewed confidence, and points to the fact that the budget has been balanced, financial conditions in all departments of the Province improved, and that vital questions such as the northern railways and natural resources are nearing a satisfactory solution. The platform of the Liberal leader, Captain J. T. Shaw, contains fourteen planks, including a policy of increased financial aid in educational matters, development of the natural resources when given to the control of the Province, tax reduction, every assistance to agriculture, a commission to examine the source of power in the Province with a view to securing cheap power for industrial and agricultural purposes, and redistribution. Captain Shaw's platform also says: "Equality in politics" for women and the adoption of old age pensions in co-operation with the Federal Government.

The Conservative platform as announced by A. A. McGillivray, its leader, calls for redistribution with a reduction in the membership of the House to forty-five against the present sixty; revaluation of the northern railways with the ultimate sale to the great transcontinental lines on the condition that an outlet to the Pacific be built, the establishment of an immigration board to assure additional immigrants for the Province, support of the United Farmers of Alberta as a social and economic organization, and immediate control of natural resources.

Alberta has made rapid and substantial progress since the formation of the Province in 1905. The value of its agricultural products have increased from $20,000,000 to $256,000,000; wheat production from 3,000,000 to 103,000,000 bushels; dairy production from $1,000,000 to $23,000,000; coal production from 931,000 to 5,800,000 tons, and population from 200,000 to 640,000, while the railway mileage has jumped from 1,000 to 4,800 miles. This development in the Province nearest to us is of special economic importance to British Columbia and obviously imparts considerable significance to the contest which is now in full swing.

MONTREAL AND THE BAY LINE

THE MONTREAL STAR SAYS ANother three million dollars is to be thrown into the hopper of the Hudson Bay "madness."

What is The Star's objection? It is working overtime in the business of drumming up opposition to the opening up of the Hudson Bay route. In fact Montreal is neglecting nothing in its efforts to discourage the completion of this project.

There is one thing certain about The Star's insistence, it is not because of the certainty of the line being "economically useless." Obviously it is because of the "uncomfortable feeling"—as The Manitoba Free Press puts it—"that it may be found to be a practicable export route, and that Montreal may lose some business through its being opened up."

But The Star says nothing about the receipts of the "hopper" during the two Conservative regimes which preceded the King Government. They spent the money.

When M. Briand finds it possible to decline any further invitations to form French governments, he may feel disposed to give the evening of his days to the writing of a text book for budding Prime Ministers. He is undoubtedly in the marathon class of cabinet makers and ought to know every trick of that complicated trade.

Since the session of the House of Commons began in January there have been no fewer than nine tests of the Government's strength. In all of these, with the exception of a technical defeat in committee, the Administration has been sustained. A no-confidence motion on January 15, before the various groups had got their bearings, was defeated by a majority of three. But it will be noted that on vital questions, such as the Conservative amendment to the Address, when the Government increased its majority to ten, and the division on the Budget, when the Government had a margin of thirteen, the Opposition did not have a ghost of a chance. After all, these are the real tests.

WHAT OTHER PAPERS SAY

THE LAND OF THEIR FOREFATHERS

From Le Canada

Dispatches tell us that French-Canadians who have emigrated to the United States are returning in great numbers and establishing themselves in the rich mineral region of Rouyn. There are many beautiful and attractive regions in the Province of Quebec where our people can establish themselves with every assurance for the future, and there is no necessity to look for Rouyns to induce our people to return to the country which is waiting for them.

THE TEACHER GOES ABROAD

From The Toronto Globe

As the school year nears its end the feet of the teachers become restless. They are faced not only with the long vacation, but with prospectuses of various tours planned for their enlightenment. It is assumed, not without reason, that if a teacher travels to new scenes he will be a better instructor by giving of his new wisdom to his pupils.

Tours of Western Europe are common, and often they are the only contact a teacher makes with that part of the world during a lifetime. Europe, ever changing, fascinating and inspiring, is a worthy study for all who are connected in any way with imparting knowledge.

Seeing Canada is just as worthy. The more a teacher sees of his own land the better Canadian will he be, and the more ardent citizens will his pupils become as they grow up. Montreal is to have personally conducted tours across the continent this Summer under the management of Abbe Chartier of the University of Montreal, and The Montreal Star speaks of the idea as a contribution to the solution of the "most complex of our political and social problems."

National unity doubtless is making progress in this country, but the land is so vast and diversified in its races and local conditions that no Canadian can remain in one city or town and properly know his country. If the teachers earnestly strive to master Canada's differences, they will greatly aid in nation-building.

Do You Mean What You Say?

The Register and Tribune Syndicate, Des Moines

"NINCOMPOOP"

This reference to a dull witted person is taken from the Latin phrase, "non compos mentis," meaning, "of unsound mind." "Ninny" is a shortened form of "nincompoop," although it is generally believed by Americans to be derived from "pickaninny."

Canadian Questions and Answers

AMERICAN TOURIST TRAFFIC

Q. What is the extent of American tourist traffic in Canada?

A. "Tourist traffic" is fast becoming one of Canada's greatest national assets, being valued already at more than $100,000,000 a year, and the possibilities for further development appear almost unlimited. As an instance, the number of motor cars entering the country on visits jumped from 93,300 to 1920 to 1,329,210 in 1924, and to near 2,000,000 last year. Allowing an average of 4½ passengers per car—a conservative estimate—this means that approximately 9,000,000 visitors entered Canada by automobile alone in 1925, or more than its total population.

"JANEY CANUCK"

Q. Who is "Janey Canuck?"

A. Few women in Canada have gained such distinction in public life, in social service and in letters as Mrs. Emily F. Murphy. As police magistrate and judge of the juvenile court for Alberta, she instituted many social reforms and has achieved unprecedented results, particularly in cases involving women and girls. "Janey Canuck" is the pen name earned as a result of her work in literature. She is the author of a number of books on Canada, its legends, its fields and forests and contributes to American, Canadian and English magazines. She has been decorated by King George and honored by various literary, social service and welfare organizations of Canada and the United States.

The WEATHER

Daily Bulletin Furnished by the Victoria Meteorological Department

Victoria, June 16.—5 a.m.—The barometer is rising on the Coast and fair weather is general on the Pacific Slope. Rain is reported from Alberta to Manitoba.

Reports

Victoria—Barometer, 30.07; temperature, maximum yesterday, 60; minimum, 51; wind, 6 miles W.; weather, fair.

Vancouver—Barometer, 30.02; temperature, maximum yesterday, 68; minimum, 52; wind, 4 miles S.E.; weather, fair.

Kamloops—Barometer, 29.88; temperature, maximum yesterday, 82; minimum, 56; wind, calm; weather, fair.

Barkerville—Barometer, 29.90; temperature, maximum yesterday, 60; minimum, 40; wind, calm; rain, .14; weather, fair.

Prince Rupert—Barometer, 30.04; temperature, maximum yesterday, 62; minimum, 48; wind, calm; rain, .04; weather, cloudy.

Estevan Point—Barometer, 30.04; temperature, maximum yesterday, 58; minimum, 50; wind, 4 miles S.E.; rain, .04; weather, raining.

Tatoosh—Barometer, 30.04; temperature, maximum yesterday, 54; minimum, 52; wind, 12 miles S.; rain, trace; weather, cloudy.

Portland, Ore.—Barometer, 30.08; temperature, maximum yesterday, 70; minimum, 52; wind, 4 miles N.E.; weather, cloudy.

Seattle—Barometer, 30.06; temperature, maximum yesterday, 60; minimum, 52; wind, 10 miles S.; weather, cloudy.

San Francisco—Barometer, 29.92; temperature, maximum yesterday, 66; minimum, 50; wind, 10 miles S.; weather, cloudy.

Grand Forks—Temperature, maximum yesterday, 74; rain, .14.

Swift Current—Temperature, maximum yesterday, 50; minimum, 44; rain, .82.

Calgary—Temperature, maximum yesterday, 62; minimum, 40; rain, .18.

Edmonton — Temperature, maximum yesterday, 62; minimum, 42; rain, .22.

Qu'Appelle — Temperature, maximum yesterday, 58; minimum, 46; rain, .60.

Moose Jaw—Temperature, maximum yesterday, 54; minimum, 49; rain, .30.

Winnipeg — Temperature, maximum yesterday, 68; minimum, 52; rain, .36.

Regina—Temperature, maximum yesterday, 56; minimum, 47; rain, .36.

Temperature

	Max.	Min.
Victoria	60	51
Vancouver	68	52
Penticton	81	..
Nelson	70	..
Toronto	52	42
Ottawa	58	50
Montreal	62	52
St. John	52	50

FUNERAL YESTERDAY

The funeral of the late Joseph Court took place yesterday afternoon at 1.30 from Hayward's B.C. Funeral Chapel, and proceeded to St. Luke's Church, where service was conducted by the rector, the Rev. Wm. Carroll, assisted by the Rev. Dr. J. McCoy. Many friends attended, and the casket was covered with floral designs. The hymns sung were "Rock of Ages" and "For All the Saints Who From Their Labors Rest." The following gentlemen acted as pallbearers: Messrs. A. Williams, F. Salmon, G. Deans and D. Knight. The body was laid to rest at St. Luke's Cemetery, Cedar Hill.

Kirk's Wellington 139

CITY GETS RECORD PRICE FOR ISSUE OF REFUNDING LOAN

City Comptroller Points to Steady Gains of Victoria From Post-war Depression

Members of Real Estate Board Hear Optimistic Summary of City Finances

Showing that the financial position of the city is excellent and improving steadily, D. A. Macdonald, City Comptroller, in an instructive address to the Real Estate Board at to-day's luncheon, pointed to the fact that the last refunding loan had been floated by the city at a record price. In addition to a steady shrinkage in the civic debt and lowered rates of bank interest, the city was rapidly climbing to a plane of prosperity and progress.

"The annual report which I delivered to the City Council on Monday night contains some very interesting facts, but with the time at my disposal it will only be possible to deal very lightly with a few of the more important.

"The gross debenture debt at the end of the year amounted to $17,206,-583.22 campared with $17,681,807.07, a reduction in the year of $475,223.85, made up of debentures which matured and were paid off during the year:

General purpose sinking fund debentures	$166,000.00
General purpose serial debentures	53,015.60
Extension securities serial debentures	93,000.00
Local improvement serial debentures	111,849.40
Local improvement sinking fund debentures retired, less extension securities debentures issued	57,358.85
	$475,223.85

"During the year the city completed its refunding programme by the issue in two amounts of $800,000 of extension securities debentures to refund the last of its ten-year local improvement sinking fund debentures. These debentures brought the best price realized by the city for any issue of debentures since before the war. There remain now only four issues of local improvement sinking fund debentures outstanding, the first of which matures in 1933.

"The shortage in the sinking fund in respect of these issues has been reduced during the year from $80,015.51 to $64,722.86. This means an improvement of more than the mere difference between these figures, as we charged up the interest on the shortage at the beginning of the year. The actual result is that in addition to providing the full instalments for the year of $6,502.04, we deposited in the fund some $19,100 on account of arrears and interest. This shortage is being taken care of by the deposit each year of a proportion of the collections of consolidated arrears of taxes, and should be entirely wiped out in about three years.

"While I am on the subject of local improvements, I might mention that the last debentures under four serial by-laws mature next year and 1928. The levy under these by-laws was made against the property owners in some cases two years in advance of the sale of the debentures, so that this year and next year while we have to meet the interest and instalments of principal in full, the collections from the property owners will be very light. Full provision has been made, however, in the estimates for the shortage in collections.

"After the last of these debentures are paid off, the general taxpayer will get the advantage of the collections from those property owners who had the term of their original assessments extended. All other sinking funds are 100 per cent up to requirements. The surplus earnings of the general fund amounting to $32,872.32 were carried forward and applied in reduction of the 1926 taxes. These surplus earnings will amount to several thousand dollars higher this year and will be handed on to the 1927 taxpayer in reduction of his taxes. The last instalment of $10,000 of the sewer loan from the Provincial Government was paid off this year.

"I am often asked what is the net debt of the city. The term 'net debt' is one which is very loosely used—capable of being expressed in different ways, according to the point of view. There is, first, the total debt, for which the city is responsible, minus sinking funds on hand, which amounts to $14,878,-153.31. There is also what bond dealers usually term 'net debt,' which consists of all debt excluding public utilities and properties share of local improvements minus sinking funds. This amounts to approximately $11,269,000. There is also the amount of debt which must be taken into account in determining the limit of the city's borrowing powers. This includes all debenture debt (except schools and local improvements) and sinking funds are not taken into account at all. The limit of the city's borrowing powers is 20% of the total of the assessment of all land and improvements in the city and the value of the waterworks. The debt coming under this head amounts to $9,496,323.10, and the limit is $15,-538,952.1, so that we are fully $6,000,-000 under our limit.

"Sales of tax sale lands last year were much higher than any other year. Total sales amounted to $241,825, and the assessment of property put back on the tax roll as a result of these sales exceeded the assessed value of properties which reverted to the city by $299,320, representing $207,030 on land and $92,-290 on improvements. The collections from these sales and rentals, as most of you are aware, are applied the following year towards the interest and instalments on the city's refunding debentures, and therefore towards the reduction of taxes. The amount carried forward from 1925 and so applied this year was $150,-352.59. General cash on hand at the end of the year amounted to $140,-008.88. This also was applied in reduction of taxes this year.

"The revenue account for the year shows an apparent deficit of $52,-731.56. At first thought, when one remembers that we finished the year with $140,008 of cash in general account, this may appear very peculiar, but it is very easily explained. The estimates for the year are prepared on a cash basis, and in striking the tax rate, the balance of cash on hand at the beginning of the year is deducted. When the revenue account is prepared, the expenditures appear on one side, and all of our income including tax levy on the other, and as cash on hand is not earned during the year, and is therefore not included in our revenue there is naturally a deficit. Over a term of years it makes no difference whether the estimates are prepared on a cash or a revenue basis, but I consider at the present time, the cash basis is the correct one for Victoria. While revenue account showed this apparent deficit, it will be noted that the excess of all assets over all liabilities increased during the year by $40,882.27.

"Collections of current general taxes amounted to 86.2% of the levy compared with 84.02% the previous year.

"Collections of arrears, too, showed a satisfactory increase over the previous year. Of general arrears we collected $289,838.14 against $287,602.7 in 1924 Or expressed as a percentage of the amount outstanding at the beginning of the year 27.4% in 1925 against 24.2% in 1924, a gain of 3.2%. This percentage may appear small, but I have included in the amount outstanding at the beginning of the year all of the consolidated arrears, a very small amount of which is payable each year.

"You all know that both the assessment and the tax rate were reduced this year, but perhaps it is not realized what the reduction amounts to. The tax levy of 1926 is $147,060 less than 1925, which is pretty close to a reduction of 4 mills on last year's assessment. The fixed charges are at their highest this year. Next year there is a reduction of some $18,000. I prepared some very interesting figures the other day, showing the tax levy per capita including local improvement levy, trades licenses, poll and road taxes in each of the last four years. In 1923 it was $52.85 per capita; in 1924, $51.20; in 1925, $49.07, and in 1926, $44.99, a reduction in each year, and in the four years a reduction of $7.86 per capita.

"Collections this year are most satisfactory. General arrears and interest collected to the end of May are practically the same as last year, although the amount outstanding at the beginning of the year was nearly $130,-000 less. Current taxes prepaid to the end of May show an increase of nearly $80,000 over 1925. As a result of these satisfactory collections and the cash on hand at the beginning of the year, we made the wonderful record this year of going right through to the end of May without borrowing a single cent from the bank. To date we have only borrowed $40,000, of which $25,000 has been repaid. At this date in 1925 we had borrowed $320,000 and in 1924 $600,000.

"One point more. The building permits issued to date this year amount to $369,104 compared with $241,069, at the same date last year, an increase of $128,035 or a 53 per cent. increase.

"In the last three or four years there has been a wonderful improvement in the city's financial position. A great many bond dealers from all over Canada have expressed to me their great satisfaction at the progress the city has made. We have practically all of our improvements completed, and have one of the most improved cities in the Dominion, and with large reductions being made in our debt each year, I am quite confident it will not be very long before Victoria besides being one of the most beautiful cities in the Dominion, will also be one of the lightest taxed cities in Western Canada, having regard to the advanced state of its improvements," concluded Mr. Macdonald.

SALVATIONIST FUNERAL

Funeral service for the late Philip J. Whitfield was held yesterday afternoon at 2.30 at Hayward's B.C. Funeral Chapel by Adjutant Junker of the Salvation Army. Many friends were present, and the casket was covered with floral tributes. The hymns sung were "Rock of Ages," "Shall We Gather at the River?" and "Abide With Me," and Mrs. Junker rendered a solo entitled, "Does Jesus Care?" The body was interred at Ross Bay Cemetery.

DIGGON'S SOCIETY and COMMERCIAL PRINTING

Naturopathic Physiotherapy Institutes
Osteopathy, Alpine Massage. Electrotherapy, Rays Scientific Diet.
Advanced Drugless Methods for Regaining Health
DR. ARTHUR W. DENNIS
Naturopathic Physician
Suite 201-205, Jones Block, Victoria, B.C.
Phone 634

BEST ISLAND Coal
VICTORIA FUEL Co. Ltd.
1203 Broad Street—Phone 1377
A. R. Graham E. M. Brown

SANTAL CAPSULES MIDY
Easy to Take—Quick to Relieve
CATARRH of the BLADDER
Safe, Successful
Each Capsule bears name MIDY
Beware of counterfeits

WARRANT ON MAYOR SERVED BY SHERIFF

Other Leading Officials Also Get Similar Documents

To Attend Convention at Spokane Next Week

Mayor J. Carl Pendray this week, along with Superintendent J. H. McMullin of the Provincial Police; Chief John Fry and several other leading officials of British Columbia were served with warrants this week by Sheriff H. W. Goggin. More men holding prominent positions are yet to be served.

Sheriff Goggin broke his habitual silence to-day and volunteered information to newspapermen in which he named dozens of well-known B.C. citizens as those upon whom he had personally served warrants.

Then he burst the bubble of a sensational news story. The warrants served, although very official looking are notices to attend the international anti-crime conference at Spokane, June 21, 22 and 23, when the Northwest Association of Sheriffs and Police will meet. Mayor J. Carl Pendray will be one of the delegates. Several more will go from the Province it is anticipated.

Other People's Views

Letters addressed to the Editor and intended for publication must be short and legibly written. The longer an article the shorter the chance of insertion. All communications must bear the name and address of the writer, but not for publication unless the owner wishes. The publication or rejection of articles is a matter entirely in the discretion of the Editor. No responsibility is assumed by the paper for MSS. submitted to the Editor.

EARWIGS IN SAANICH

To the Editor,—I see at Monday's sitting of the City Council they express the fear that the existence of earwigs in Saanich might prove a serious menace to both that district and the city, and asking in what way the city could co-operate with the municipality in checking the spread of the pests. I feel sure that the Saanich Council appreciate the kindly feeling back of the City Council's offer of co-operation, but up to the present, so far as we can ascertain, there is only one small area in Saanich affected, and that is bad.

This matter was brought to the attention of the Saanich Council last Friday, and they certainly lost no time in taking action. Within twenty-four hours an order for the poison bait (sodium fluoride) was sent to New Westminster and Mr. Downes and his assistant started a survey of the district, and personally I saw them out round different lots at midnight on Monday night, and before the end of this week we hope to have the poison bait laid down in all lots in the affected area.

The thanks of Saanich are due to the Dominion entomological branch in Victoria for their energy and the quick and prompt way they are going after this pest. Personally I have been all over Ward Seven during the last two weeks looking over garden lots and can only find this small area affected, but if any resident in Saanich thinks he has this undesirable pest in his garden and will ring up the councillor of his ward he can rely upon quick action being taken. At present we have not got it so bad or scattered over so large an area as Victoria has, and the only way I can suggest to the City Council in the way of co-operation is for them to wipe out this pest in Victoria as quick as they can, so that it cannot be carried into Saanich, as we on our part intend to have them cleared out within the next few days in the small area that they have been found in Saanich.

WILLIAM CROUCH,
Councillor for Ward Seven, Saanich.

Foreman—"Now, Murphy, what about carrying some more bricks?"

Murphy—"I ain't feeling well, guy-nor; I'm trembling all over."

"Well, then, get busy with the sieve."

PAY LESS FOR DENTISTRY

And you can accept our positive guarantee that the dental work we do will meet with your entire satisfaction.

DR. COULTAS
1309 DOUGLAS ST.
(GROUND FLOOR)

The New Ampliphonic

$99.00

With improved tone throat and reproducer, large turntable, double spring motor and automatic stop. You owe it to yourself to hear this wonderful instrument.

641 Yates Street KENT'S Phone 3449
Pianos Phonographs Radios

David Spencer Limited

Meats, Provisions, Delicatessen

THURSDAY VALUES—CASH AND CARRY

SPENCER'S DEPENDABLE BUTTER

Fresh Creamery Butter, per lb.	40¢
Choice Alberta Butter, per lb., 42¢, 3 lbs. for	$1.24
Spencer's Prime Butter, per lb., 43¢, 3 lbs. for	$1.27
Pure Lard, per lb.	22¢
Strictly New Laid Eggs, Extras, per dozen	33¢
Strictly New Laid Eggs, Firsts, per dozen	31¢
Smoked Picnic Hams, per lb.	26¢
Sweet Pickle Picnic Hams, per lb.	25¢
Smoked Cottage Rolls, per lb.	35¢
Sweet Pickle Cottage Rolls, per lb.	34¢
Sliced Standard Bacon, per lb.	48¢
Sliced Unsmoked Bacon, per lb.	45¢
Sliced Swift's Premium Boneless Ham, per lb.	50¢
Sliced Jellied Veal, per lb.	40¢
Sliced Jellied Corned Beef, per lb.	35¢
Sliced Lambs' Tongues, per lb.	60¢
Sliced Jellied Ox Tongues, per lb.	75¢
Spencer's Wieners, per lb.	29¢

MEATS—AS CUT IN CASE

Veal Steaks, per lb.	23¢
Mince Steak, Oxford Sausage, per lb.	12¢
Shoulder Steak, per lb.	13¢
Round Steak, per lb.	20¢-17¢
Pork Steaks, per lb.	29¢
Thick Breast of Veal, per lb.	14¢
Blade Bone Roasts, per lb.	12¢
Cross Rib Roasts, per lb.	14¢
Fresh Large Beef Hearts, each	25¢
Fresh Cooked Tripe, per lb.	10¢
Fresh Pork Kidneys, per lb.	20¢

REGULAR COUNTER DELIVERED

Fresh Pork Spare Ribs, per lb.	20¢
Loin Veal Cutlets, per lb.	35¢
Spring Lamb Steaks, per lb.	38¢
Flank Steaks, per lb.	20¢
Cambridge Sausage, per lb.	25¢

GROCETERIA SPECIALS

Spencer's Full Strength Vanilla, 4 oz., per bottle	35¢
Quaker Corn, per tin	12½¢
Grape Nuts, per pkg.	14½¢
Del Monte Crussed Pineapple, per tin, 2s	20¢
White Wonder Soap, per bar	4½¢
Small White Beans, per 2-lb. pkg.	9¢
Empress Red Currant Jam, 4s, per tin	59¢
Del Monte Asparagus Tips, per tin	34¢

DAVID SPENCER LIMITED
Store Hours: 9 a.m. to 6 p.m.; Wednesday, 1 p.m.; Saturday, 6 p.m.

Our Merchandise Service Offers Full Choice

Of Men's and Women's Sports Wear -- New Style Shoes and Correct Hosiery

White Bally Buntl Hats

For Vacation Wear Special

$4.95

White Bally Buntl Straw Hats banded and bound with black corded or satin ribbon, nice shady vacation hats, in three very smart shapes. Wonderful value at....**$4.95**
—Millinery, First Floor

Fibre Silk Knit Jumpers

Made in England.
A Special Value, Each **$2.95**

Fibre Silk Knit Jumpers, most attractive in style, of fancy or plain weave, with elbow sleeves and trimmed with crochet edging. Cord at neck and waist. They are neat and special value for **$2.95**
—Blouses, First Floor

Women's Flannel Blazers

Very Smart for Sports Wear

$6.50

The woman who desires to be up to the minute in regard to her sports apparel will be delighted to add one of these smart blazers to her wardrobe. They are made from fine English flannel, patterned in bright contrasting stripes, well tailored, with notch collars and two pockets; women's and misses' sizes, 36 to 44. A special value Thursday **$6.50**
—Mantles, First Floor

Summer Hosiery

For Vacation Needs—All Colors For Women and Children

Pure Thread Silk Hose, fashioned to the correct form of the leg, very fine quality, reinforced at soles, toes and heels. Shown in hoggar, tille, champagne, cheri, platinum, rose blonde, rosita, silver, gunmetal, gold, naturelle, black and white. A pair ..**$1.95**

Pure Thread Silk Hose, semi-fashioned with garter hem, very fine quality in all the new shades; sizes 8½ to 10. A pair **$1.50**
Pointed Heel Silk Hose with ribbed or hemmed mercerized tops, double soles, shaped to fit and make the ankle appear neat. In all the wanted shades; regular $2.00 a pair for.....**$1.29**
Thread Silk Hose, finished with mock seam, shaped to fit neatly, seamless feet. These are "sub-standard" and may be had in all the Summer shades. A pair at .....**98¢**
Outsize Lisle Hose, fashioned and seamless, ideal for women requiring width with comfort. May be had in black and white. A pair ..... **75¢**
Women's Fashioned Fine Lisle Hose, narrow neat fitting ankles with double feet. Shown in light and dark grey, brown, black and white; sizes 8½ to 10½. A pair at .....**50¢**
Children's Silk Lisle Socks, knit with fancy tops. Shown in solid colors or with contrasting stripes; sizes 4½ to 8. A pair at **50¢**
Children's ⅞-length Silk Plated Hose with turnover tops. Shown in nude, airedale, shell, stone, brown, black and white; sizes 6 to 10. A pair .....**50¢**
Children's Three-quarter Lisle Hose, in pretty shades with contrasting tops; sizes 4½ to 10. A pair .....**39¢**
Children's Lisle Half Socks, same shades and quality as above; sizes 4½ to 10. A pair at .....**29¢**
—Hosiery, Main Floor

A New Blonde Kid Tie Shoe at $6.00 a Pair

A charming new model in three eyelet effect, just in. Made of Sauterne kid prettily trimmed with darker leather, short vamp, round toe and spike heel. A pair **$6.00**

Children's Brown Leather Sandals with crepe rubber soles—
Sizes 11 to 2, a pair **$2.45**
Sizes 8 to 10½, a pair **$1.95**
—Women's Shoes, First Floor

Girls' Sports Sweaters For Summer Wear

Cardigan Sweaters in plain knit or brushed wool, trimmed with contrasting stripes and shown in blue, wood rose, orange and fawn; sizes for 6 to 14 years. Special, **$3.95** and **$4.95**
Pullover Sweaters in a good assortment of styles; rose, fawn, blue and honeydew shades, trimmed with contrasting stripes and pipings; sizes for 6 to 14 years. Special values at **$1.75** and **$1.95**
—Children's Wear, First Floor

Girls' Broadcloth Dresses $1.75

Dresses of fine quality broadcloth in pretty stripes of blue, green, mauve or pink on an ecru ground, three different styles to choose from, very smart for sports or school wear. Sizes for 8 to 14 years. Wonderful values, **$1.75**
—Children's Wear, First Floor

Special Purchase of Sport and Afternoon SILK DRESSES

On Sale Thursday, Each

$10.00

A special purchase of Silk Dresses for sports or afternoon wear. Travelers' samples. All in latest styles and colorings. Very pretty and dressy. Made of flate crepe, georgette, and other popular fabrics, and trimmed with lace, buttons and novelty braids. Shades are purple, pansy, pink, crabapple, jade, tan and brown. Sizes range from 16 to 38. On Sale Thursday, each **$10.00**
—Mantles, First Floor

Shadow Skirts $1.75

Underskirts of dainty pink or white dimity with panel of pure gum rubber down back, lace trimmed and finished with elastic at waist. Keep the skirt from creasing. Priced at **$1.75**
—Corsets, First Floor

English Broadcloth Overblouses

Very Smartly Tailored

$4.50

Tailored Broadcloth Overblouses, suitable for the Summer season and of good grade. They have long sleeves with buttoned cuffs, convertible collar or "V" neck; shown in shades sand or white and quite attractive. Special, each **$4.50**
—Blouses, First Floor

10,000 YARDS OF MILL ENDS

Of Cretonne and Silkolene

23c

Regular Prices 30c to 55c.
On Sale, a Yard .....

Cretonnes and Silkolene, 36 inches wide, in a great range of designs and colorings. Among them some very excellent pieces, particularly suitable for cotton comforter covers or bedroom draperies. On sale Thursday, a yard .....**23¢**
—Drapery, Second Floor

MEN'S SUITS

Tweeds, Worsteds and Serges
Two Outstanding Values for

$24.50 and $29.75

On Thursday, Friday and Saturday we are offering these outstanding values. Suits in all-wool tweeds and worsteds, presenting the latest styles for young men, as well as conservative models for older men. Colorings and patterns to provide for all desires and tastes.

For **$24.50** — Tweed, Worsted and Serge Suits in newest patterns and shades, including Donegals, fancy weaves, pin stripes, herringbones, fawns, Fair Isle patterns and blues. Suits that retain their original shape well. Each a bargain for **$24.50**

For **$29.75** — Tweed, Worsted or Blue Serge Suits for smart dress or business wear; made from dependable cloths, showing new shades and patterns. Models include six-button double-breasted, single-breasted and semi-English styles. There are pin stripes, diamond weaves, and other popular weaves. All great values at **$29.75**
—Men's Clothing, Main Floor

Beds and Camp Cots Big Values

Simmons All Steel Beds, in walnut finish, of 1¼-inch square tubing, five flat fillers and in all standard sizes. Complete with heavy wire spring on steel frame and all felt mattress. An outfit complete for **$31.50**
Black Enamel Camp Cots, 2 ft. 6 in., complete with all felt mattress and all feather pillow, at **$9.50**
Wooden Camp Cots, regulation size, with head and foot ends **$4.75**

All Feather Pillows, well filled and covered with featherproof ticking. Special, each, **79¢**
—Furniture, Second Floor

Men's Tweed Pants

A Bargain for $3.95

We have received another shipment of Men's Pants, all made from the ends of suitings, and all of superior grade. They are made in the newest style and shown in a great selection of shades, making it possible for you to select a pair that will match an extra coat and vest. All this year's colors. On Sale, a pair **$3.95**
—Men's Clothing, Main Floor

Women's Crepe Pyjamas

For Summer Wear

Cotton Crepe Pyjamas with slipover sleeveless jumper trimmed with contrasting colored material and stitching. Sizes 36 to 44..**$1.98**

Smart Pyjamas of fine Windsor crepe in pretty stripe effects, lovely quality and good styles. Priced at **$2.98** and **$3.25**
—Whitewear, First Floor

Needs For Camping

Grey Wool Blankets, in three different weights. A pair, **$5.75**, **$6.75** and **$7.00**

White and Grey Flannelette Sheets. A pair, **$1.79**, **$1.98** and **$2.39**

Wool-filled Pillows, covered with fancy ticking. Special, each .....**98¢**

Washable Oilcloth Squares, red finish. Just the square for the Summer cottage, size 54x54. Big value, each, **$1.25** and **$1.75**
—Staples, Main Floor

Fathers' Day

June 20

Father is not taken as seriously as Mother. He has always been pictured by cartoonists as the family goat. He is the lawnmower pusher, the chief "digger-up," the harassed taxpayer, the burdened family man. Surely he is entitled to the sympathetic consideration of the world at large and his children in particular for at least one day of the year. So on his special day send him a card or a motto, or a book. He may not say much, but he will like it.

We suggest "Mantrap," by Sinclair Lewis, just out, and priced at **$2.00**

Other New Books—
"Odtaa," by John Masefield, at **$2.50**
"The Final Count," by Sapper, at **$2.00**
"Prodigals of Monte Carlo," by E. Phillips Oppenheim ..**$2.00**
Or give him one of our many good reprints at **89¢** or **$1.00**

Special Cards and Mottoes for Fathers' Day, at various prices.
—Stationery, Lower Main Floor

"Repeater" Shoes for Men $5.00 a Pair

Are second to none in value at the price. Made on up-to-date models in boots or Oxfords, covering a variety of lasts. Genuine Goodyear welts, half double soles and rubber heels. They are well known for fit and good wearing qualities. A pair, **$5.00**
—Men's Shoes, Main Floor

Men's Welted Boots at $3.95

This bargain offers exceptional values just now in really good boots at this price. Shown in Blucher or Balmoral styles, on a variety of toes; some are leather lined, all are welted and have rubber heels. Very special at **$3.95**
—Shoes, Lower Main Floor

Wash Fabrics

For Summer—Special Values Thursday

Just arrived, Kimona Crepes in fine Oriental designs, contrasting colors, perfectly fast, brown, lemon, Nile, orange, cardinal, tan, helio and Pekin blue. Ideal for Summer wear. 30 inches wide and big value, yard, **50¢**

Striped Broadcloth, in all the new colorings, smart stripes, spots and a few checks; 36 inches wide. Special, a yard ..... **59¢**

Fine Texture Voiles, 40 inches wide, in shades sky, peach, Nile, rose, tan, orange, blue and white. A yard .....**29¢**

Plaid Ginghams for house dresses in a large variety of fast colors, also plain shades of butcher blue, pink, mauve and gold. A yard .....**35¢**

Lingerie Crepes, patterned in bluebird, mermaid and other designs, in delicate shades of sky, rose, helio, peach, etc.; 31 inches wide. A yard .....**29¢**
—Wash Goods, Main Floor

Bedspreads and Comforter Covers

New Stocks, Good Values

A new delivery of English Printed Bedspreads, in a variety of colors on a white ground. Colors are perfectly fast.
66x88 inches, each **$1.75**
86x100 inches, each **$2.98** and **$3.75**
Comforter Covers in all colors of fancy sateen, with contrasting panels of plain colors or black. Neatly finished and ready to slip on your old comforter.
Size 56x72 inches, each **$4.75**
Featherproof Floral Tickings, for pillows, cushions, etc. Pretty designs and colors; 32 inches wide. A yard..**75¢**
—Staples, Main Floor

A Few Good Values in the Linen Section

Pure Linen Damask Cloths, 68x68 ins. Special, each, **$2.95**
Pure Linen Damask Cloths, 68x68 inches. Special, each **$3.25**
Pure Linen Damask Cloths, 70x70 inches. Special, each **$3.65**
Damask Table Napkins, 21x21 inches, in assorted patterns, hemmed ready for use. A dozen **$3.00**
Damask Napkins, 22x22 inches. A little heavier in weight. Per dozen **$3.95**
Luncheon Sets, white ground with check and border in shades red, pink, sky, helio and gold.
Cloths, 54x54 inches, and six napkins, all hemmed. Special a set **$4.00**
Luncheon Sets of finer grade, in various colors. Per set, special **$4.50**
56-inch Table Damask, special value, a yard .....**65¢**
Brown Linen Turkish Towels, extra heavy weight, each, **$1.00**, **$1.25**, **$1.50** and **$2.00**
—Linens, Main Floor

Men's Shirts

Negligee or Sports Styles

Men's Cotton Taffeta Outing Shirts with collar attached and band cuffs. Butcher blue or white stripes. Big value each **$1.75**
Men's Printed Percale Outing Shirts with collar attached and band cuffs, patterned with fancy stripes on a white ground. Special, each **$1.75**
Forsyth Brand White Basket Weave Tennis or Cricket Shirts, with collar attached or band cuffs. Good value, each **$2.50**
Men's Broadcloth Outing Shirts, plain tan, cream, blue, white, with turndown or open sports collar. Special, each, **$2.25** and **$2.50**
Men's Fine Negligee Shirts, in new patterns, white stripes, in various widths on a blue ground; separate collar and soft double cuffs. Good value, each **$3.25**
Fancy Novelty Broadcloth Shirts, patterned with new stripes. They have separate collar and double soft cuffs. Each **$2.25**
Tooke Brand English Broadcloth Shirts, a material that keeps its silky appearance after washing; plain colors and white. Each **$2.95**
Men's Fast Color Negligee Shirts in attractive patterns and designs, with starch neckbands and double soft cuffs. Special value, each **$1.75**
Camping and Work Shirts of check flannelettes, with high loop collar, one pocket and band cuffs. Assorted colors **$2.25**
—Men's Furnishings, Main Floor

DAVID SPENCER LIMITED

SUGAR SPECIAL
AT KIRKHAM'S

Extra Fine Quality Granulated Sugar, cotton-lined sack, 100 lbs. $6.20
20 lbs. for $1.27

No. 1 Strawberries, crate $2.75
Raspberries, crate $2.65
Loganberries, crate $1.90
Spratts' Rodnim, reg. 45c sk. for 38¢
Huntley & Palmer's Arrowroot Biscuits, reg. 30c pkt. for ....22¢

Lambs' Heads, each ....10¢
Small Hearts (fresh or pickled), 6 for ....25¢
Beef Brains, 2 sets ....25¢
Small Local Rabbits, lb. ....28¢
Loin Pork Chops, lb. ....37¢
Fresh White Spring Salmon, lb. 11c

Vinegar, finest English malt (C. & B. manufacture), large bottle 19c
King Oscar Sardines, 2 tins 25c

H. O. KIRKHAM & CO. LTD.
Grocery Phones 178-179 — 612 Fort St. — Butcher and Provisions 5521-5520
Delivery Dept. 5522 — Fruits 5523 — Fish Dept. 5521

OTTAWA WOMAN IN FINE ADDRESS

Mrs. Chas. Thorburn Speaker at Canadian Club Luncheon on Mainland

Vancouver, B.C., June 16.—One of the most brilliant addresses yet delivered before a Vancouver audience was the talk of Mrs. Charles Thorburn of Ottawa at a luncheon tendered the National Council delegates yesterday by members of the Women's Canadian Club. Prior to her address Mrs. Thorburn extended greetings from the Ottawa Women's Canadian Club and the Associated Canadian Clubs, Ottawa.

Her address rang with patriotism and sincerity, as she described in detail Canada's part in the great British Empire Exhibition at Wembley to which she was Canadian Commissioner. "I never before realized the true impressiveness of the simple words 'My People' until I heard them spoken by His Majesty the King at the opening ceremonies on St. George's Day, 1924. Those words went home as the strongest and most emphatic understanding that the tie which binds our great Empire together is the King upon the throne," she said.

Mrs. Thorburn gave graphic descriptions of the Canadian Building, taking her audience through the wonderful exhibits with her wonderful word pictures. She explained the exhibits of the Canadian Pacific and Canadian National Railways which gave a panorama of transportation from the days of the Indian dugout to the most modern Pullman car. The unfurling of the flags at the opening ceremonies and following events were vividly described, and Mrs. Thorburn said that the great aim of the exhibition at Wembley had been the welding together of every part of the Empire, it was a manner of getting the Empire to know itself.

Greetings were extended by Mrs. Kent of Truro, N.S., who paid a high tribute to the president, Miss Carmichael.

Mrs. W. A. Clark presided over the function and a splendid musical programme was given following which the delegates were guests of the C.P.R. for an afternoon boat cruise.

LET YOUR BOY CYCLE ON A Joycycle — YOUR GIRL TOO.
Little brother to the CCM-Bike
For Sale by
Plimley & Ritchie Ltd.
611 View Street
Prices, $8.50 to $23.75

Ask for Horlick's The ORIGINAL Malted Milk
Safe Milk and Diet For Infants, Invalids, The Aged
Nourishing—Digestible—No Cooking.
Avoid Imitations — Substitutes

How Women
Now keep fresh, charming under hygienic handicap—new way provides true security—discards like tissue

THE uncertainty and insecurity of the old-time "sanitary pad" has been ended. Scientific protection now supplants it.

Wear sheer gowns, keep up with social and business requirements, at all times . . . without handicap.

"KOTEX" is a new and remarkable way . . . five times as absorbent as ordinary cotton pads.

You discard it as easily as a piece of tissue. No laundry. No embarrassment.

Absorbs and deodorizes at the same time. Thus ending ALL fear of offending.

You get it for a few cents at any drug or department store simply by saying "KOTEX." Women ask for it without hesitancy.

Try Kotex. Comes 12 in a package. Proves old ways an unnecessary risk.

KOTEX
No laundry—discard like tissue

Buy Summer Footwear Now
MUTRIE & SON
1203 Douglas Street — Phone 2504

PRINCE DUELLIST DIES OF WOUNDS

Was Lover of Baroness Who Committed Suicide After Duel

Vienna, June 16—Prince Orloff of Russia, whose arm was blown off in a fight with Baron Klinger on June 4 over the love of the beautiful Baroness, is dead. His death is reported to have been due to pneumonia in the hospital where he was taken near Raab.

Baroness Klinger committed suicide when she learned of the duel in the forest, in which her husband also was shot through the lung.

Liberal Women's Forum — At a well-attended meeting of the Liberal Women's Forum last Friday afternoon, Mrs. J. H. Young, vice-president, read a most interesting and instructive paper on the subject, "Women in Politics." Mrs. G. W. Chapman rendered a delightful instrumental number in her usual capable manner. Ladies of Ward Three served dainty refreshments, Mrs. Mary Herd presiding at the tea urn. The forum will not meet again until September.

West End W.C.T.U.—The monthly business meeting of the West End W.C.T.U. will be held on Thursday, June 17, at 2.30 p.m., at the home of Mrs. McKell, 706 Craigflower Road.

SOCIAL PERSONAL — WOMEN'S AFFAIRS — CLUB AND NEWS

BAPTIST W.M.S. OF PROVINCE TO MEET HERE NEXT WEEK

Monday and Tuesday Sessions to Precede Big Baptist Jubilee Convention

The Baptist Women's Missionary Society of B.C. will hold its twelfth annual convention on Monday and Tuesday next, the gatherings being in conjunction with the thirtieth annual convention of the Baptist churches of the Province, which will be held here from June 21 to 25, inclusive. The meetings of both assemblies will be held in the First Baptist Church, corner of Mason and Quadra Streets.

Monday's meeting of the women will commence at 9 o'clock and will continue both afternoon and evening, a similar full agenda being arranged for Tuesday.

The complete agenda for the two days of the W.M.S. convention follows:

Monday

At 9 a.m.—Board meeting; registration of delegates; devotional period, Mrs. Haverstock; appointment of convention committees; report of recording secretary, Mrs. H. Lewis; report of corresponding secretary, Mrs. W. H. Morrow; report of treasurer, Mrs. Eric Davies; report of White Cross committee, Mrs. J. J. Ross. Adjournment.

At 2 p.m.—Devotional period, Miss Agnes Sproule; message from the president; report of Isolated Baptists department, Mrs. H. G. Estabrook; report of bureau of literature, Mrs. I. B. Fulton; report of union committee, Mrs. C. M. Staines; report of mission bands, Mrs. R. H. Boyer; report of baby bands, Mrs. C. Stricklands; report of girls' work, Mrs. C. M. Staines; report of foreign work, Mrs. G. J. C. White. Adjournment.

At 6 p.m.—Supper; address of welcome, Mrs. Strachan; greetings from sister societies; response to greetings, Mrs. J. W. Litch; report of courtesy committee.

At 7.30 p.m.—Opening hymn and prayer; demonstration, C.G.I.T. of Victoria; address, Miss M. Selman; special music and offering; address, Dr. Scarborough.

Tuesday

At 9.30 a.m.—Devotional period, Mrs. W. E. Bradwin; report of credentials committee; review of home field, Mrs. Bradwin; appointment of scrutineers and tellers; election of officers; report of "The Mission," Miss Hattie Moore; report of Oriental department, Mrs. George Telford; reports of presidents of district associations; report of nominating committee; election of executive board; election of representatives on Union board; election of secretaries of department; report of obituary committee; prayer. Adjournment.

At 2.30 p.m.—Devotional period, Mrs. G. J. C. White; report of constitution committee; report of resolutions committee; unfinished business; new business. Adjournment.

At 5.30 p.m.—Meeting of new board.

Arts and Crafts Society—The Island Arts and Crafts Society will hold a social evening in the headquarters, Union Bank Building, on Thursday, June 17, at 8.15. An interesting feature will be the series of Tempra paintings by Mrs. Connor of Colorado. Thursday's meeting will be the last of the season.

St. Barnabas Church.—The evening service will be held at 7.30 o'clock all through the Summer months, commencing Sunday, June 19. The special preacher at evensong on Sunday will be the Rev. R. L. Barnes, of the Community of the Resurrection, Mirfield, England.

SOCIETY

Mr. Oscar Smith of Modesto, California, is visiting Vancouver Island.

+ + +

Mr. J. W. Maynard of Regina, Sask., is a Victoria visitor.

+ + +

Mr. Harold Benkie and Mr. Norman H. Holt of San Francisco are paying a visit to Victoria.

+ + +

Mr. and Mrs. H. Pease of McAllen, Texas, and Lester F. Pease are spending a holiday in Victoria.

+ + +

Mr. A. Duff, of Vancouver, is spending a week in Victoria and is a guest at the Balmoral Hotel.

+ + +

Mr. and Mrs. Norman Yarrow are in residence at their Summer home at Ardmore, Saanich.

+ + +

Messrs. Nixon, Clarke and Douglass Cree of Chemainus, spent the week-end in Victoria.

+ + +

Mr. and Mrs. Emmons of Princeton, New Jersey, are viisting in Victoria and are guests at the Angela.

+ + +

After spending a short holiday in Victoria, Mr. and Mrs. Herdman have returned to their home in Portland.

+ + +

Mrs. Suddaby entertained at the tea hour on Friday and Saturday of last week at her home on Island Road, Oak Bay.

+ + +

Dr. and Mrs. Lewis Hall have returned from Salt Spring Island, where Dr. Hall spent several days fishing.

+ + +

The many friends of Miss Nancy Ross will be pleased to hear she is recovering from an operation for appendicitis at the Jubilee Hospital.

+ + +

Mr. and Mrs. A. Mendham of Victoria are visiting in Vancouver, guests of Mrs. Bert Baker, 4735 Quebec Street.

+ + +

Miss Norah O'Rourke has returned to the city from Vancouver where she was a guest at the Harvey-Wallace wedding last week.

+ + +

Mrs. Henry Croft of Esquimalt, was among the guests at a luncheon given in Vancouver on Monday by the Comtesse Catania.

+ + +

The many friends of Mr. M. Lenz will be pleased to hear that he is around again after his very serious illness.

+ + +

Mrs. Treleaven of Parkview Drive, entertained a few friends informally yesterday afternoon in honor of Miss Midwinter of Winnipeg.

+ + +

Mrs. G. R. Chisholm entertained this afternoon at her home on Oak Bay Avenue with four tables of bridge in honor of Mrs. J. G. McDougall of Halifax.

+ + +

Mr. and Mrs. Norman Holland (nee Muriel Duncan of Toronto) are spending a few days in Victoria prior to leaving for Vancouver, where they will in future reside.

+ + +

Miss Henrietta Simon, of Seattle, who has been spending a few days in Victoria as the guest of her uncle and aunt, Mr. and Mrs. John Cochrane, Linden Avenue, returned home to-day.

+ + +

Mr. E. Parker of Los Angeles, who is an annual visitor in Victoria and who has been spending some time here as a guest at the Oak Bay Hotel, will leave on Friday for a trip to England.

+ + +

Miss I. Fink and Miss Kathleen Baxter, who have been visiting in Victoria as guests at the Angela, have left for their respective homes in San Francisco.

+ + +

Miss Margaret Kinney, R.N., of St. George's Hospital, Alert Bay, who is spending a month's holiday with her parents, Capt. and Mrs. C. P. Kinney, 1722 Bank Street, left on Saturday with her sister, Mrs. L. Michelin, and boys to spend a week at Cowichan.

+ + +

A marriage of interest took place quietly yesterday at St. Augustine's Church, Vancouver, at 9 o'clock, when Miss Patty Crane became the bride of Mr. Colin Ferrie. Mass was read by Rev. Father Connolly. Miss Grace Crane attended her sister as bridesmaid and the groom was supported by Mr. Lyall Fraser. Immediately after the ceremony Mr. and Mrs. Ferrie left by motor for a tour of Vancouver Island, and on their return will reside at 1347 Nicola Street, Vancouver.

Mrs. Joseph Mellon, who has been visiting her son-in-law and daughter, Mr. and Mrs. F. W. G. C. Clark, in Montreal, and other relatives and friends in Quebec for the past nine months, has returned to her home in Victoria.

+ + +

Friends of Judge Helen Gregory MacGill will be pleased to learn that she has recovered sufficiently from her recent serious accident in Vancouver to be removed from hospital to her home. Although progressing favorably, Mrs. MacGill will be confined to bed for several weeks and is unable to see visitors.

+ + +

Mrs. Herbert Wilson entertained this afternoon at the Empress Hotel with bridge and mah jong while at the tea hour additional guests were present. Tea was served in the ballroom, which had for floral ornamentation an artistic arrangement of pink snapdragons and blue delphiniums. The tea table was centred with pink roses combined with nepeta.

+ + +

The Sketch Club of the Island Arts and Crafts Association held a delightful meeting on Gonzales Hill yesterday afternoon with a full attendance of members and some excellent work was accomplished. On Tuesday next, the Club will meet at the home of Mr. T. S. Gore, 1725 Beach Drive, and at the close of the afternoon's sketching Mrs. Gore will entertain the members at tea.

+ + +

The London Times of May 27 contains the following item of interest to many Victorians: "The engagement is announced of William Douglas Robertson, R.E., only son of Mr. and Mrs. William Fleet Robertson, of 1721 Rockland Avenue, Victoria, British Columbia, Canada, and Phyllis Aureole, eldest daughter of Mr. and Mrs. T. Montague Winch, of 87 Westbourne Terrace, Hyde Park, London, England." Mr. Robertson is at present garrison engineer at Peshawar, India.

+ + +

Mrs. Walter Luney threw open her home on North Hampshire Road yesterday afternoon for a tea in aid of the finances of the Girls' Work Committee of the Y.W.C.A. The tea rooms were beautifully decorated with Summer flowers, the table being arranged with clarkia. Tea was in charge of Mrs. Cusack and Mrs. Eve, assisted by several young ladies. The many guests were received by Mrs. Luney, Mrs. W. G. Crawford, Mrs. H. D. Brumpton, Mrs. P. H. Elliott and Mrs. H. H. Smith, president of the Y.W.C.A. in Victoria.

+ + +

The marriage was quietly solemnized at St. Mary's Church, Oak Bay, at 11 o'clock this morning, of Mrs. M. E. McAlpine of Calgary, daughter of Mr. and Mrs. Glassford of Alberta, and Mr. R. H. Small of Regina, in the presence of a few intimate friends and members of the family. Rev. A. E. de L. Nunns officiated. After the ceremony the bridal party and guests to the number of twelve adjourned to the Empress Hotel, where luncheon was served. Later Mr. and Mrs. Small left on a honeymoon trip through the Yellowstone Park before making their home in Regina.

+ + +

The patients of the tubercular ward at the Provincial Jubilee Hospital were entertained at a delightful concert arranged by the T.B. committee of the Women's Institute last evening. Musical items were contributed by Mrs. F. G. Aldous, Miss Helen Starr, Miss Mamie Fraser, Miss Mary Bucklin, Miss Reta Ormiston, Mrs. G. G. Aitken, Messrs. D. C. Hughes and Arthur Gore, with readings by Mrs. Gideon Hicks. Miss Ormiston and Miss Thelma Bucklin acted as accompanists. The Ladies' Musical Club provided ice cream and the Women's Institute members served refreshments. The artists were warmly thanked for their kindly services.

+ + +

The ladies of the Douglas Street Baptist Church held a miscellaneous shower in honor of Miss Elsie Middleton at the home of Mrs. G. Smith, Kelvin Road. Little Pearl Lapp, dressed as a fairy, drew in an attractively decorated wagon well laden with gifts. A pleasant evening was spent in games and singing after which dainty refreshments were served. Those present were Mrs. Smith, Mrs. Lapp, Mrs. Crawford, Mrs. Appleby, Mrs. Staples, Mrs. Pearmain, Mrs. Corbett, Mrs. Stephens, Mrs. Woodward, Mrs. Gage, Mrs. Abbott, Mrs. Williamson, Mrs. Murker, Mrs. McLean, Mrs. Middleton, Mrs. Mackreth, Mrs. Swindle, Mrs. Arnold, Mrs. Tyson and Misses M. Corbett, L. Corbett, G. Stephens, N. Reece, G. Middleton, M. Parker and B. Parker.

+ + +

Yesterday afternoon at the home of Mrs. K. T. Hughes, Richardson Street, a very well attended and successful membership and silver tea was held by the Victoria Sub-division of the Catholic Women's League. Mrs. Hughes was assisted in receiving her guests by the president, Mrs. McManus. Mrs. Chapman filled the office of treasurer, while Mrs. Sabin received the gifts for the Hope chest. The rooms were prettily decorated with pink roses and delphinium, and masses of canterbury bells with pale yellow lupin. The tea table was bright with a great bowl of California poppies. Mrs. M. Sweeney assisted by Miss Garesche, poured tea, and Mrs. P. H. Carroll assisted by Mrs. Harvey, poured coffee. Mrs. Roberts and Mrs. Devereaux were in charge of the tea arrangements and the Misses Kathleen and Agnes Nesbit and Marjorie and Jean Fletcher served the many guests. During the afternoon a charming musical programme was given by Mrs. Chapman, who played several piano solos and accompanied her little niece, Rosette Lee, in two clever violin solos; Mrs. Ciceri, who sang several much appreciated songs, and Mrs. McKenna, whose rich contralto was heard with great pleasure and who also played several selections. Rt. Rev. Monsignor Leterme and Rev. Father Deeley were among the guests.

Catholic League — At the June meeting of the Victoria subdivision of the Catholic Women's League to be held in the Bishop's house tomorrow evening at 8 o'clock, Rev. Father Deeley will give an address.

PRIZE TOT—Jane Poincare, granddaughter of the former president of France, as she looked to win a children's costume prize in Paris.

GARDEN PARTY FOR NATIONAL COUNCIL

A garden party will be held at the home of the president, Miss Crease, 1201 Fort Street, on Friday, June 18, at 4 p.m., to meet the delegates from the National Council of Women. The executive, the conveners of standing committees, and the official representative from each affiliated society are invited to this function to meet the visitors.

POPULAR NURSE IS PRETTY JUNE BRIDE

Miss Gladys Fairclough Married to Mr. J. Bull of Royal Oak

A very pretty wedding took place last evening at the home of the bride's uncle, Mr. George Sangster, 761 South Turner Street, when Rev. J. P. Westman united in marriage Gladys Haldon, daughter of Mr. S. Fairclough of Sidney Island and the late Mrs. Fairclough, and Mr. Josiah Bull, son of Mr. and Mrs. Josiah Bull of Royal Oak.

As Mrs. J. Sylvester played the wedding march, the bride entered the drawing-room on the arm of her uncle, Mr. George Sangster, who gave her in marriage. She was gowned in ivory crepe de Chine with which was worn the conventional wedding veil attached to the coiffure with a wreath of orange blossoms and her bouquet was a shower of pink sweet peas tied with tulle.

Miss Alice Fairclough, sister of the bride, acted as bridesmaid and was dressed in mauve crepe de Chine and carried a bouquet of mauve and pink sweet peas. Little Miss Betty Sylvester made a fascinating flower girl in her frock of pink crepe de Chine trimmed with gold lace.

The groom was supported by Mr. Wilfred Greene.

For the happy occasion the drawing and dining-rooms were artistically decorated with Summer flowers. In the drawing-room a large floral bell composed of rambler roses and snapdragons was suspended, under which the bridal party stood during the ceremony.

Later a buffet supper was served. During the evening little Miss Betty Sylvester delighted the guests with exhibitions of fancy dancing.

Mr. and Mrs. Bull left on the midnight boat for Vancouver and on their return to Victoria will reside on North Quadra Street.

Her traveling gown was of rosewood Canton crepe with hat to match.

The bride is one of the popular graduates of the 1924 class of St. Joseph's Hospital.

$10,000 GIFT TO COUNCIL'S FUND

Anonymous Donor Comes to Rescue of National Women's Council

Vancouver, B.C., June 16.—The budget difficulties of the National Council of Women seem to be nearing an end with the pleasing developments at the Tuesday morning session, when a resolution was passed that the council start a foundation fund of $200,000. To make this possible a council member, who wishes to remain incognito, promised to bequest $10,000 as a first contribution to this fund, the interest on said amount to become payable to the council at once.

Nature Dancing And Band Feature Club Garden Party

What promises to be an unusually attractive affair will be the garden party under the auspices of the Women's Educational Club of the United Church to be held at "The Rocks," the home of Mr. and Mrs. David Spencer Jr., on Wednesday, June 23, according to the announcement made to-day by Mrs. Anderson, secretary of the club.

Music will be furnished during the afternoon by the band of the 16th Canadian Scottish and there will be nature dancing on the greensward by the art dancing pupils of Mrs. Gaskill. The gardens will be open to the visitors and their paths and beautiful flowers will prove an unusual attraction to the visitors, Mrs. Anderson said. There will be tea and ice cream.

Gyro Delegates Off For Two Conventions

Archie Muir, big chief of the local Gyro Club, left last night for New Westminster, where to-day he is attending the annual convention of the Pacific Coast district. The district convention will end to-morrow night and Mr. Muir will go on to Winnipeg to attend the international convention of Gyro next week.

Gyro Elmer Finland is the nominee of the local Gyro Club for governor of the Pacific Coast district. He will attend the district convention. Gyro Ed. Revercomb, who is at present in the East on a business trip, will attend the Winnipeg convention.

Welcome Club—The Welcome Club will meet on Thursday, June 17, at the Y.W.C.A. Supper will be served at 6 oclock. This is missionary evening and Miss Ingram will be the speaker. The club will be glad to welcome any girls who are strangers in the city.

Better Value
"SALADA" TEA
T62
Economy in its rich drawing freshness.

ORMOND'S ARROWROOT
A wholesome, easily digested food for invalids, infants and dyspeptics. Contains selected grade arrowroot from the Island of St. Vincent, B.C. Honey and Government graded butter.
recommended for Infants!

Dainty and Delightful!

The World's Greatest Transportation System

A Delightful and Interesting Holiday Can Be Spent in Traveling Through the Lakes and Mountains of British Columbia

The Special Summer Excursion Rates given by the Canadian Pacific Railway make it possible for everyone to visit the Kootenay Lakes.

LAKE WINDERMERE
LAKE LOUISE
BANFF
CALGARY
EDMONTON

Tickets on sale daily till September 30. Final return limit, October 31. Variation of routes.

For information regarding tickets and reservations apply at

TICKET OFFICES:

Belleville St. or City Ticket Office, 1102 Government St.

LADY ASTOR CHEERS WEARY PILGRIMS

Maude Royden Also Addressed Women on Peace Pilgrimage

London, June 16—Lady Astor welcomed a weary squad of women peace pilgrims at Maidenhead, Berkshire, last night and delivered a stirring speech at a large open air meeting, urging all the women of Great Britain to join in the movement for the abolition of war through conciliation and the arbitration of all international differences.

Maude Royden, the celebrated woman preacher, greeted the women pedestrians who entered Cambridge on their way to the great peace demonstration to be held Saturday in Hyde Park.

JUBILEE W.A. IS CONTINUING DRIVE FOR MEMBERSHIPS

Membership fees are coming in slowly for the Jubilee Hospital W.A. and the ladies who are attending daily at David Spencer's Limited, to receive them are hoping that more and Miss Lettice had charge of the opportunity of paying these dues before Saturday, when the booth will be discontinued.

Those who called at the store yesterday to pay, when Mrs. G. Brown and Miss Lettice hhad charge of the booth, were Mrs. F. H. Rowley, Mrs. M. F. Robe: s, Mrs. E. G. Prior, Mrs. Hedley, Mrs. Morkin, Mrs. Alexis Martin, Mrs. McIntosh, Miss A. Harvey, Mrs. Butchart, Mrs. G. H. Maynard, Mrs. H. J. Lawson, Mrs. F. W. Little, Mrs. Joshua Freeman, Mrs. Bartholomew, Mrs. A. D. Christie, Mrs. G. M. Tripp, Mrs. H. G. Wilson, Mrs. C. Banfield, Mrs. H. K. Prior, Mrs. J. R. Phillips, Mrs. Saunders.

CHURCH STRAWBERRY FESTIVAL TO BE HELD SATURDAY

The beautiful grounds of Mrs. R. W. Mayhew's home, 2537 Beach Drive, Oak Bay, will be the scene of a strawberry festival to be held under the auspices of the Pas-a-Pas Young Ladies' Bible Class of the First United Church on Saturday, June 19, from 4 to 8 p.m.

During the course of the afternoon tennis, clock golf and croquet will be played, while tea is being served. In the evening between the hours of 6 and 8 o'clock a light supper will be served, after which a bonfire will be held on the beach. A special invitation is extended to the men of the congregation.

Central W.C.T.U. — The annual meeting of the Central W.C.T.U. will be held at the home of Mrs. D. Fair, 1615 Camosun Street, on Thursday at 3 p.m. The election of officers will be held and all members are asked to attend.

To Hold Whist Drive — Princess Alexandra Lodge No. 18 Daughters and Maids of England will hold a whist drive in the K. of P. Hall, North Park Street, on Thursday, June 17, play to commence at 8.30 p.m. Good prizes will be given.

WIDER AND WIDER

Skirts, except for those on period gowns continue to be short and pull. Never has pleating been more popular.

SMALLER DOTS

Polka dots are the season's craze, and the most charming patterns show rather small dots very close together.

YOUR BABY and MINE
by MYRTLE MEYER ELDRED

Mrs. Eldred will be glad to answer all questions pertaining to babies and children. A stamped and self-addressed envelope forwarded to this office will bring a personal reply.

TERRIFYING CONVULSIONS

Mrs. E. J. P. asks the following questions: "What causes a convulsion? How do they act? What is the best remedy?"

Convulsions come from various causes. They may be the first indication of some serious illness, scarlet fever, meningitis, pneumonia and so on, or they may be due to some upset in the intestinal tract due to over-feeding or wrong kinds of food. A baby may stuff himself on ginger snaps or bananas, and while neither food is in itself harmful, could be extremely ill because of an overdose of them. Most ordinary convulsions are due to these indiscretions of diet.

In a convulsion the childd becomes unconscious, his eyes remain open and staring, and every muscle in his body twitches. Some times he gurgles and foams at the mouth, in a manner typical of epilepsy. This may last for hours or pass in a few moments. In cases where all ordinary methods fail to end the convulsion one can be fairly sure that it is of far more serious origin than just an intestinal upset.

One should keep one's head and remember that the chief thing is to bring the blood from the heart to the surface of the body. The child may be put in a tub of hot water (being careful that it is not hot enough to scald the tender skin, as happens when the nervous mother fails to realize that it is a baby she is handling and that being unconscious he cannot scream, or otherwise indicate if the water is too hot). Let the mother plunge her arm above the elbow in the water which should feel comfortably warm but never burning to the skin. Immerse the child in this. A tiny bit of water in the tub is worse than no good. Keep the child submerged until the twitching ceases. A cold cloth on the child's head is benefical, though sometimes one poor scared mother cannot manage everything alone.

Take the baby out and wrap in a blanket. Keep the cold-iced cloth on the child's head, but keep the body warm. If the convulsions have ended the next step is to give a cool enema, the cool water helping to bring down the fever and also clear the lower intestine. If the baby can swallow give a dose of castor oil. Call the doctor if this has not already been done.

Keep the baby quiet and in bed. Give no food but boiled water, no matter what the child's age, until the doctor has seen him. If the convulsion has been due to an injudicious diet the baby will be all right.

If a child shows a tendency to frequent convulsions the mother should ask the doctor to prescribe some medicine to kep the fever down until she can attend to the enema and physic and check the convulsion. The more convulsions a child has, the more likely he is to have them, and this type of child, if neglected, may develop a far more serious ailment.

Don't Suffer With Itching Rashes
Use Cuticura
Sample free. Ointment, Talcum free. Address Cuticura Depot: "Cuticura," P.O. Box 2616, Montreal.

For Quick and Courteous Service, Phone 1670
Private Exchange Connecting All Departments

Restaurant Service

In our splendidly appointed restaurant we serve breakfasts, luncheons, afternoon teas and light suppers at popular prices.
Try our special 50¢ luncheon. It's one of the best values in the store.
—Fourth Floor, H.B.C.

Hudson's Bay Company

INCORPORATED 2ND MAY 1670.

Have Your Furs Cleaned, Glazed and Repaired Now

They will look better and last longer if last Winter's dust is removed and the fur relustered. Special low Summer charges now in effect.
—Second Floor, H.B.C.

A Full Page of Summer Needs at Exceptionally Low Prices

Smart Coats and Frocks for Sports Wear

Rayon Silk and Silk and Wool Knitted Frocks
Straight line styles in fine silk and wool mixtures. They are fashioned with high convertible collars in fancy stitch; long sleeves and narrow belt. Other styles in Rayon silk with V necks and elbow sleeves knitted in a fancy plaid design. Colors include rosewood, lavender, flesh, Alpine green, powder and sand; sizes 16 to 40. Prices **$12.95**

Women's Knitted Coats
These fashionable coats are knitted from soft wool mixture yarns and fashioned in straight line style, knee length fastening with single button. Shown in small checked design with clipped wool collar and cuffs in solid color. Shades include brown, sand, putty and grey; sizes 36 to 40. Price **$8.95**

Knitted Sports Coats
Smart knitted sports coats, woven from all wool yarns, in block and fancy patterns with plain border. Collar and cuffs in solid colors, knitted in a smart rope stitch. Shown in charming combination colors of blue and sand, blue and white, green and white, and others; sizes 16 to 42. Price **$15.95**
—Second Floor, H.B.C.

The New "Collegiate" Muskrat Coats for Young Women

Fine quality light weight muskrat, designed on straight tailored lines and especially suitable for young women. Shown in a new model that promises to be a great favorite next Autumn. See these coats this week.
Summer Price **$195.00**
—Second Floor, H.B.C.

New Styles in Women's Summer Footwear

Two-strap Pumps
In black and brown kid; two strap models with cut-out novelty design, Cuban heels; widths B, C, D. Price **$7.50**

D'Orsay Pumps
In patent leather with self overlay trimming, slender baby spike heels; widths B, C, D. Price **$8.00**

Bois de Rose Kid Shoes
One-strap styles with spike heels, with tan lizard applique; widths A, B, C, D. Price **$7.50**

Soudan Kid Pumps
One-strap styles with spike heels; widths B, C, D. Priced at **$8.50**
—Main Floor, H.B.C.

"Gold Seal" Congoleum Rugs

pecial, $4.95

10 Only Guaranteed Gold Seal Quality Congoleum Rugs to clear at this special price. This is a discontinued pattern, hence this big reduction; sizes 4.6x9; regular $7.00. Special at **$4.95**

Axminster Rugs at Special Prices
Heavy pile Axminster rugs. Rugs for den, hall or bed-room. Shown in nice colorings with attached borders.
Size 4.6x7.6. Special at **$12.50**
Size 6.9x9. Special at **$21.00**

Special Offering of Wire Grass Rugs
A limited number only at these special prices. Closely woven rugs nicely stenciled in assorted colorings; sizes 18x36. Spesial at ..... **19¢**
Size 30x60. Special at .. **49¢**
—Third Floor, H.B.C.

Draperies at Reduced Prices

Bordered Curtain Scrims
Neat bordered curtain scrims, 36 inches wide; will make attractive, inexpensive curtains, 36 inches wide. Regular 19c. Special at, per yard .. **12½¢**

Tape Edge Marquisettes
Ivory white marquisette, of good quality, 36 inches wide, with nice tape edge; a remarkable value; regular 39c. Special at, per yard ..... **27¢**

Scotch Madras
Cream Madras in neat patterns. Unequalled for appearance or wear; cream ground. A wonderful fabric at this low price, 36 inches wide. Special, per yard ..... **25¢**

Rayon Silk Gauze Net
Double width Rayon silk gauze curtain net, in gold or cream shade; excellent quality. Special at, per yard .... **95¢**
—Third Floor, H.B.C.

Novelty Silk Crepes

Regular $1.95 for $1.29 Per Yard
Printed in many charming designs in the newest color combinations, 36 inches wide; ideal for dresses and overblouses. Special at, per yard **$1.29**

British Spun Silks at $1.98 Per Yard

Correct weight for street dresses and sports wear. Shown in all the wanted colorings; 36 inches wide, per yard **$1.98**
—Main Floor, H.B.C.

Dress Lengths of Bordered Silks at $6.98, $10.98 and $12.98

Included are the newest French and Swiss novelties. Beautiful printed and bordered effects in heavy crepe de Chine and richly embroidered patterns on Swiss cantons; values to $18.50. Dress length. Special at **$6.98, $10.98** and **$12.98**
—Main Floor, H.B.C.

100 Summer Hats at $3.95 Each

The newest in the Summer straws, carrying a deal of charm and individuality. Sports styles in small, medium and large shapes. All head sizes, in white, orchid, green, grey, sand, pink, gold, rose, powder blue, as well as the darker tones. Special at, each **$3.95**

Clearance of Pattern Hats at $9.95

Exclusive styles in silk belting ribbon, Venetian Visca, and embroidered silk. Shown in pastel colors and black.
Special at **$9.95**
—Second Floor, H.B.C.

Unrivalled Hosiery Values For Women and Children

Women's Lisle Hose
With wide hemmed tops, reinforced heels and toes; shown in black, amber, grey, apricot, shell and white; sizes 8½ to 10. Sale Price, per pair, 29c. 3 pairs for **80c**

Women's Rayon Silk Hose
Reinforced with mercerized lisle, have high spliced heels and toes, and hemmed tops. Choice of black, white, grey ,apricot, sunrise, amber, harvest, shell, sandalwood and sunburn; sizes 8½ to 10. Sale price, per pair, 45c. 3 pairs for **$1.29**

Women's Novelty Silk and Lisle Hose
Shown in broken checks in rainbow color effect, have narrow hemmed tops and reinforced feet; sizes 8½ to 10. Sale price, per pair **$1.15**; 2 pairs for **$2.15**

Women's Imperial Silk Hose
A splendid wearing and neat-fitting hose made from finest pure thread silk yarns. Shown with elastic ribbed or wide hemmed tops; in black, white, and all the new fashionable shades; sizes 8½ to 10. Sale Price, per pair **$1.59**
2 pairs for **$3.10**

Women's Kayser Chiffon Silk Hose
Pure thread Silk Hose with hemmed tops and reinforced feet; shown in black, tille, taupe, cheri, hoggar, camel, sunburn and platinum; sizes 8½ to 10. Sale Price, pair, **$1.95**

Women's Pure Thread Silk Hose
Reinforced with rayon; also ribbed rayon silk hose reinforced with lisle, have double soles, heels and toes; colors include grey, French nude, blush, peach bloom, sunset, bran and moonlight; also black and white; sizes 8½ to 10. Sale Price, per pair, **79¢**; 2 pair for **$1.50**

Women's Pure Thread Silk Hose
With lisle thread tops, heels and toes. Choice of plain or elastic ribbed tops; shown in black, white, grey, champagne, sunburn, taupe, nude, grain and peach; sizes 8½ to 10. Sale Price, per pair, **$1.25**; 2 pair for **$2.39**

Children's Silk and Lisle Hose
In 1-1 rib style, well reinforced at wearing parts; colors are sand, grey; also white and black; sizes 5½ to 10. Sale Price, per pair, **59¢**; 2 pair for **$1.10**

Children's Rayon Silk Hose
Reinforced with lisle to insure longer wear, have fancy turndown tops in contrasting color; shown in novelty stripe effects in all the wanted shades. These are substandards, but the imperfections are so slight they are hardly noticeable; sizes 6 to 10. Sale Price, per pair, **49¢**
2 pairs for ..... **95¢**
—Main Floor, H.B.C.

Business Girls' Noon Hour Special, 12 to 2

Thread Silk Hose 69c a Pair

Serviceable quality Thread Silk Hose, reinforced with rayon to insure longer wear; also rayon silk reinforced with lisle; shown in plain and wide ribbed effect with hemmed tops and reinforced heels and toes; colors include apricot, shell, amber, grey, sunrise; also black and white; sizes 8½ to 10.
Special at, per pair **69c**
2 pairs for **$1.29**
No phone orders please.
—Main Floor, H.B.C.

Summer Weight Underwear for Big Men

We have just opened up a new shipment of Penman's Underwear for big men. Get your supply now while our stock of sizes is complete.

Fine Balbriggan Shirts and Drawers
Short sleeve garments and ankle length drawers; sizes 46, 48, 50 and 52. Price, per garment, **$1.25**

Double Thread Balbriggan Combinations
Pen Angle No. 46 Double Thread Balbriggan Underwear, with short sleeves and knee length; sizes 46, 48 to 50. Per suit **$3.00**
—Main Floor, H.B.C.

H.B.C. Purity Groceries

FLOUR SPECIAL
Five Roses Flour, best for baking and pastry—
98-lb. sack **$5.15**
49-lb. sack **$2.58**
24-lb. sack **$1.32**

New Season's Empress Strawberry Jam, 4-lb. tin .... **85¢**
Quaker Corn Flakes, 3 packages for ..... **35¢**
Lever Bros.' Lux, for fine laundering, per package .... **11¢**
"Victory" Fruit Sealers, with the new twin lock clasps, a greatly improved fruit jar—
Pints, per dozen **$1.60**
Quarts, per dozen **$1.85**
Fine Quality Bulk Macaroni, Special, per lb. ..... **10¢**
Shelled Walnuts, finest, white pieces, per lb. ..... **30¢**
Sunflower Brand Pink Salmon—
No. ½, flat tin ..... **12¢**
No. 1, tall tin ..... **17¢**

FRUIT AND VEGETABLES
Finest Quality Local New Potatoes, 6 lbs. for ..... **25¢**
Local New Green Peas, 4 lbs. for ..... **25¢**
Hothouse Cucumbers, each ..... **10¢**
Local Red Raspberries, 2 boxes for ..... **25¢**
Local Loganberries, per box ..... **10¢**
—Lower Main Floor, H.B.C.

Dependable Wash Fabrics at Low Prices

English Striped Broadcloths
Fast colors, 38 inches wide, per yard ..... **89¢**

Japanese Crepes
In all colors, best quality; 30 inches wide, per yard at ..... **19¢**

Plain Colored Broadcloths
In all wanted shades; 36 inches wide, per yd. **59¢**

Check Dimity
For lingerie and dresses. All colors; 36 inches wide. Per yard ..... **29¢**

English Printed Crepes
In many dainty designs; 31 inches wide. Per yard at ..... **29¢**
—Main Floor, H.B.C.

One of Our Best Health Slogans— "Keep Your Teeth Clean"

Our English and Canadian Tooth Brushes will give you good service.

Kent's Tooth Brushes, hard and medium bristles .... **75¢**
Pointex Tooth Brushes, each ..... **60¢**
Hutax Tooth Brushes, each ..... **43¢**
Prophylactic De Lux Tooth Brush ..... **60¢**
Prophylactic, baby size, **25¢**; adults, medium and large, **35¢** and ..... **50¢**
Tooth Brushes, silver wired bristles, each ..... **43¢**
Challies' Tooth Brushes, each ..... **50¢**
Listerine Tooth Paste ..... **19¢**
Squibb's Tooth Paste, large size ..... **46¢**
Colgate's Paste ..... **25¢**
Gelle Frere's Tooth Paste ..... **25¢**
Gibbs's Dentrifice, each ..... **23¢**
Phillip's Milk of Magnesia Paste ..... **48¢**
Pyorrhocide Tooth Powder, each ..... **87¢**
—Drugs, Main Floor, H.B.C.

Special Low Prices on Rayon Silk Underwear

Harvey's Rayon Silk Vests
Serviceable garments, opera top style, in shades of apricot, peach, orchid, Nile and others, also black and white. Special at, each **$1.00**

Rayon Silk Step-ins
Shown in peach, orchid and white, finished with neat edging. Special at, per pair **$1.59**

Rayon Silk Bloomers
Well made garments, in shades of rose, sand, Alcazar, grey and scarlet. Per pair, **$1.39**

Rayon Silk Princess Slips
Shadowproof skirts, self straps. Shown in shades of pink, orchid, grey, scarlet, rose, Alcazar and sand; also black and white. Special at, each **$2.69**
—Second Floor, H.B.C.

Thursday's Staple Bulletin

Odd Linen Damask Table Cloths, Regular $5.98 for $3.98
A saving of $2.00 on a linen table cloth. You will have to come early for this offering as the quantity is limited. Regular $5.98. Special at **$3.98**

White Krinklette Bedspreads
72x90; each **$2.50**

Colored Turkish Bath Towels
22x47; each ..... **50¢**

Sturdy Cotton Sheets
In a pure bleach, 72x90. Per pair **$4.75**

Twilled Pillow Cases
40 and 42-inch; each ... **50¢**

Pure Linen Damask Table Napkins
Per dozen **$5.98**

Pure Linen Hand Towels
16x32; each ..... **25¢**

Pure Linen Luncheon Sets
Cloth, 52x52, and six napkins in blue and gold. Set, **$2.98**

Pure Linen Roller Toweling
16-inch; per yard ..... **25¢**

Couch Throws
In plaid and striped effects; 54x74. Price **$3.95**

Pure Wool Kenwood Blankets
In plaid effects; satin bound ends, 60x84. Price ... **$9.50**
—Main Floor, H.B.C.

Step-in Girdles For Sports Wear

Treo Elastic Slip-on Girdles
In lighter weight webbing, two sets of hose supporters; 14 inches deep. An excellent girdle for modifying hips or athletic wear; sizes 26 to 30. Price **$8.50**

Surgical Step-ins
In 12-inch depth; sizes 25 to 32. Price **$5.50**

Treotex Surgical Elastic Step-ins
Made of one-piece surgical hand loomed webbing. Fourteen inches deep. Two sets of hose supporters. Lacing adjustment in centre front; sizes 27 to 34. Price **$13.50**
—Second Floor, H.B.C.

"Hudsonia" Reading Glasses

Our special sale of "Hudsonia" Reading Glasses will continue to-morrow. This is a real thrift event for those who need reading glasses and for those who need their present glasses changed. Special reading glasses, complete with examination.
Price **$4.75**
—Mezzanine Floor, H.B.C.

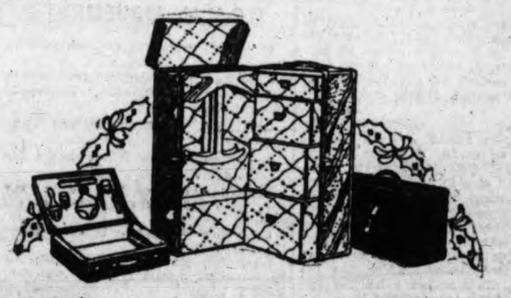

For Your Travel Needs

Domestic and Imported Luggage

Whether you travel by land or sea, our luggage department is prepared to suggest the right luggage and accessories—steamer trunks fitted cases and many others—here in a wide range of prices.

Hat Cases
Round style bound with leather; fitted with shirred pocket and hat form, finished with two side fastenings and lock. Special at **$6.50**

Trunk Special
Three-ply construction covered with vulcanized fibre with extra heavy bolts and lock, fitted with covered tray.
32-inch. Price **$16.50**
36-inch. Price **$17.50**

Steamer trunks as above:
32-inch. Price **$15.50**
36-inch. Price **$16.50**

Ladies' Touring Cases
Black enameled duck, bound on all sides with cowhide, two outside straps, special lock and fastenings, fitted with tray and pockets.
26-inch. Price **$21.50**
28-inch. Price **$22.50**

Cowhide Suit Cases
Smooth Cowhide Suit Cases, lined with leather and finished with two outside straps, choice of brown or black.
24-inch. Price **$18.75**
26-inch. Price **$22.50**

Perfection Oil Stoves at Reduced Prices

A great convenience for the Summer home or camp. Gives instant heat and does not create smell.

1-burner size; regular $10.00. Special at **$7.95**

2-burner size; regular $19.50. Special at **$14.95**

—Lower Main Floor, H.B.C.

GREAT WELCOME GIVEN PRESIDENT GRANT LAST NIGHT

Shipping, Civic Representatives and General Public at Dock Last Night

George I. Warren Congratulates Capt. Robert Dollar

Ss. President Grant, first of the fleet of five liners sold to R. Stanley Dollar by the United States Shipping Board to be turned over to the Admiral Oriental Line, was given a rousing welcome upon her arrival here at 8 o'clock last night. A large party of Victoria citizens, transportation representatives and civic officials were at the Outer Docks to greet the vessel.

George I. Warren, representing the Victoria Chamber of Commerce, was among the first to congratulate Capt. Robert Dollar, eighty-two-year-old shipping magnate, upon the purchase of the fleet. On account of the absence of Mayor Pendray, who was unable to attend, Mr. Warren extended congratulations to Capt. Dollar on his behalf. Among the members of the local transportation fraternity participating in the reception were: W. M. Allan and Leslie Pelling, local representatives of the Admiral Oriental Line; F. O. Finn, who has been chosen by the Chicago, Milwaukee and St. Paul Railway to represent them in the Far East; A. P. Chapman Jr. and Ernest Marshall, connected with the local office of the Chicago, Milwaukee and St. Paul Railway; Capt. Kelly and A. E. Shanks representing Rithet Consolidated Limited; and Capt. Charles Harris of the Federal Pilots of British Columbia, who brought the vessel up to the wharf.

Capt. Robert Dollar, in an interview aboard the Grant, stated that there would be no change in the service at present. His idea in making the trip out to the Orient was to attempt to build up the passenger and freight business, he declared. The veteran steamship owner intends to proceed to Manila aboard the President Grant, at which point he will board the President Monroe on his fourth trip around the globe. Capt. Dollar is accompanied by his wife.

I commemoration of the sailing of the first Admiral Oriental liner to the Far East a souvenir passenger list was printed. On the inside of the cover was contained a beautiful colored plate of the President Grant with an inset of Capt. M. M. Jensen, the master of the vessel.

The Grant sailed at 10 o'clock for the Far East with a list of passengers totaling over 300.

A reception lasting two hours was held at Seattle in honor of the sailing of the first Admiral Oriental liner to the Orient.

A great crowd cheered the President Grant as she started for sea with aeroplanes droning overhead and amid a din of whistle salutes from large and small craft in the harbor. Pretty girls from the Liberty Theatre, dressed in the garb of sailors, cast off the lines as the big vessel left her berth and gracefully headed for sea.

From her foremast the President Grant was flying the house flag of the Admiral Oriental Line.

The flag was the gift of the Seattle Chamber of Commerce, which sponsored elaborate ceremonies at Seattle.

The celebration started at noon and continued until the liner sailed from Seattle at 2 o'clock.

A reception and luncheon were held aboard the vessel until 1 o'clock, with Mayor Bertha K. Landes; Capt. Robert Dollar, president of the Dollar Steamship Lines; J. W. Spangler, president of the Seattle Chamber of Commerce, and presidents of various chambers of commerce of Washington cities. During the reception and luncheon aboard the ship, music was furnished by the Seattle Chamber of Commerce chorus.

The programme included remarks by Mr. Spangler, and five-minute addresses by Mayor Landes; H. Kakamura, consul of Japan; Good Dip, honorary consul of the republic of China; Captain Dollar and Mrs. Davis.

Following the addresses, Mr. Spangler, on behalf of the Seattle Chamber, presented a house flag of the Admiral Oriental Line to Capt. Dollar, who also is one of the owners of the Admiral Oriental Line. Then came the hauling down of the U.S. Shipping Board's flag and the raising of the ensign of the new owners of the President Grant. There were entertainment features on the pier, including a dragon dance by Chinese members of the crew of the liner.

VESSEL MOVEMENTS

Manchuria at New York from San Francisco.

Stockholm at New York from Gothenburg.

Orbita at Southampton from New York.

President Garfield at Manila from New York.

Kelvinia at Montreal from Liverpool.

Karpfanger at Montreal from Hamburg.

Colonian at Montreal from Liverpool.

Bay Rupert at Sydney, N.S., from London.

Olympic at New York from Southampton.

Ausonia at Plymouth from Montreal.

Canadian Britisher at Melbourne from Halifax.

Winbourne at Gibraltar from Montreal.

Kansas at Calcutta from St. John.

TIDE TABLE

Day	Time	Ht	Time	Ht	Time	Ht	Time	Ht
	h. m.	ft.	h. m.	ft.	h. m.	ft.	h. m.	ft.
9 ..	0.32	9.1	8.38	1.3	18.11	7.6	19.54	7.5
10 ..	0.55	9.2	9.14	0.9	19.06	7.9	20.37	7.8
11 ..	1.15	9.1	9.52	0.7	20.04	8.1	21.24	8.0
12 ..	1.32	9.0	10.32	0.8	20.45	8.3	22.22	8.2
13 ..	1.45	8.8	11.13	1.1	21.20	8.3	23.39	8.2
14 ..	1.57	8.4	11.54	1.5	21.50	8.3	....	..
15 ..	....	..	....	..	12.34	2.0	22.14	8.3
16 ..	....	..	....	..	13.12	2.6	22.21	8.3
17 ..	....	..	....	..	13.46	3.3	22.24	8.3
18 ..	....	..	....	..	14.21	4.0	22.34	8.2
19 ..	7.29	5.2	9.51	5.3	15.40	4.6	22.48	8.2
20 ..	6.52	4.6	11.36	5.4	14.31	5.2	23.06	8.2
21 ..	6.51	3.8	....	..	....	..	23.36	8.6
22 ..	7.19	2.9	....	..	....	..	23.47	8.9
23 ..	7.47	2.0	....	..	....	..	....	..
24 ..	0.09	9.1	8.22	1.1	....	..	....	..
25 ..	0.23	9.4	8.59	0.5	....	..	....	..
26 ..	1.00	9.5	9.38	0.1	....	..	....	..
27 ..	1.33	9.5	10.19	0.0	20.21	7.9	22.01	7.8
28 ..	2.11	9.2	11.02	0.2	20.27	8.0	23.00	7.7
29 ..	2.54	8.6	11.47	0.7	20.36	8.1	....	..
30 ..	3.38	7.4	3.45	7.9	12.34	1.5	20.51	8.3

RAILWAY OFFICIALS ARE VISITORS HERE

A number of Pacific coast railroad officials were visitors in the city to-day. J. M. Scott, assistant passenger traffic manager of the Southern Pacific, with his headquarters at Portland, arrived with his wife to make an automobile tour of Vancouver Island.

F. S. Elliott, traveling freight and passenger agent for the Union Pacific Line, is here on a business trip. He arrived on the ferry Olympic this morning and will leave again on this afternoon's boat for Seattle.

E. J. Hendry, Canadian general agent for the Southern Pacific, who has his office at Vancouver, arrived this morning on company business.

SPOKEN BY WIRELESS

June 15, 8 p.m.—Shipping:

MALLGYN, bound Victoria, 397 miles from Victoria.

ARABIEN, Japan for Comox, 480 miles from Victoria.

RYOKA MARU, bound Victoria, 50.58 N. 155.28 W.

AORANGI, Australia for Victoria; 710 miles south of Honolulu.

KONGOSAN MARU, Milke for Victoria; 2,200 miles from Victoria.

MAINE, Honolulu for Vancouver, noon; 431 miles northeast of Kahului.

ROCHELIE, Powell River for San Francisco; 280 miles from Powell River.

MONTREAL MARU, Yokohama for San Francisco; 44.40 N.; 141.20 W.

USURI MARU, Japan for Grays Harbor; 49.18 N.; 145.47 W.

CANADIAN HIGHLANDER, Victoria for Avonmouth, 800 miles from Victoria.

MADRAS CITY, Hakodate for San Francisco; 1,270 miles from Estevan.

June 16, 8 a.m.—Weather:

Pachena—Cloudy; foggy; 30.08; 55; light swell.

Pachena—Overcast; light; southeast; 30.08; 54; sea smooth.

Alert Bay—Cloudy; calm; 30.10; 57; sea smooth.

Prince Rupert — Cloudy; calm; 30.04; 55; sea smooth; 8 p.m., Ss. Anyox, Anyox for Vancouver, 525 miles from Vancouver.

SOME COMFORT

Paddy was asked if his twins did not make an awful noise in the wee hours.

"Well," he said, "not so bad. You see, one makes such a din that you can't hear the other."—Tit-Bits.

APPEAL ON MARINE DISASTER PROCEEDS

Court Refuses Motion to Dismiss Action on Radius-Anyox Collision

Insurance Company Seeks to Upset $30,000 Damage Judgment

On the grounds that the Franklin Insurance Company of Philadelphia had not accepted a note of abandonment of the tug Radius arguments by W. Martin Griffin against a $30,000 award of Mr. Justice Murphy in favor of the Capt. J. A. Gates Tug and Wharfage Company, owners of the tug, proceeded in the B.C. Appeal Court this morning.

RUN DOWN

The Radius was run down by the Ss. Anyox and sunk at the entrance to the First Narrows last August. The owners abandoned the tug and the damages were awarded on insurance policies.

The motion of J. A. McInnes to quash the appeal was dismissed and arguments on the main appeal commenced with an appeal book of 1,089 pages before the court. Mr. McInnes based his arguments to quash the appeal on the grounds that by taking action against the owners of the Anyox, the insurance company had forfeited its right to appeal.

DISPUTES ABANDONMENT

In addition to the point of abandonment Martin Griffin argued that the court erred in the rejection of depositions of Capt. Stanley Cullingham tendered by defendant, at the Supreme Court trial. Counsel for the tug company, he said, had offered passages from the depositions but he had objected. He had agreed to the whole depositions being admitted but rather than admit the passages counsel for the insurance company wanted plaintiff's counsel had not put in the depositions.

SALVAGED

The Radius was not a total loss appellant counsel argued and was now in Vancouver harbor. The insurance company had been offered a price which was $6,000 more than the cost of salvage.

RETORT COURTEOUS

Mistress (to cook who is leaving): Mary, I'd like to give you a good reference but you never had the meals ready at the proper time. How could I put it nicely?

Mary: Just say I got the meals the same as I got my pay—Pearson's.

GLACIER NATIONAL PARK, SCENIC WONDERLAND IN ROCKY MOUNTAINS, TO HAVE GREATEST SEASON

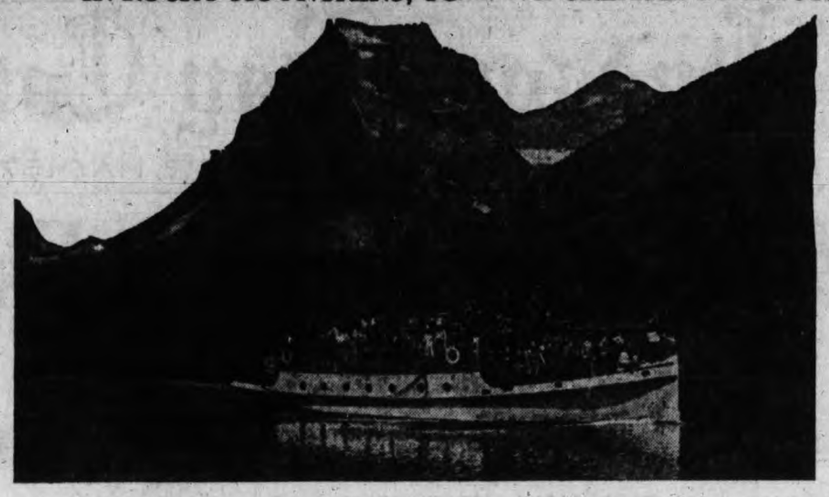

With start of the vacation rush to the Pacific Northwest, Glacier National Park, scenic wonderland in the northern Montana Rockies, shows promise of the greatest tourist attendance in its history. Travelers enroute to the Pacific Northwest find it a delightful recreation stop, while more and more those destined for the park take advantage of the additional trip of only a day to the coast states.

This is the seventeenth season since Glacier Park was nationalized. The very mild winter in the Rockies has left the park roads in wonderful condition and motor stage travel between points of scenic attraction will be considerably facilitated from the start.

Glacier National Park, which remains open until September 15th, is one of the most convenient of all the National Parks to reach, being on the main transcontinental track of the Great Northen Railway. The deluxe "New Oriental Limited" and the "Glacier Park Limited" unload directly at the park's gates.

Containing 1,500 square miles of wonderful mountain, lake and glacial scenery, the park has modern hotels, chalets and camping facilities so that the tourist may enjoy any type of vacation pastime he desires. Added facilities have been provided to care for the present season's increased attendance, and a new million dollar, 200 room hotel will be erected at Watertown Lake, just across the border in Canada, to be opened next season.

The illustration above shows a launch on Lake St. Mary. It accommodates 150 passengers and connects St. Mary's Chalet with Going-to-the-Sun Chalet. This ride for ten miles on Lake St. Mary is unique since, on all sides, the entire distance, mountain peaks rise for a mile high. This is but one of the 250 beautiful lakes to be found in the Park. The mountains, of Alpine character, are jeweled with 60 living Glaciers.

MADISON TO DOCK EARLY TO-MORROW

Vessel Will Berth at Pier 2 About 4 o'Clock; Rushing Vessel to Seattle

Speeding to Victoria and from here to Seattle, where she will be drydocked for inspection prior to being turned over to the new owners, the transpacific liner President Madison, Capt. Quinn, will arrive at the William Head quarantine station tomorrow morning at 3 o'clock. The vessel will be rushed up to the Outer Docks and will berth at Pier 2 about 4 o'clock.

The Madison will be the second of the fleet of five to be handed over to the Dollar interests. Upon arrival at Seattle all the cargo of the Madison will be discharged, following which she will be put in drydock and given a thorough survey. When she departs for the Orient again on June 27 the liner will be flying the house flag of the Admiral Oriental Line.

The Madison is bringing 96 cabin and 305 steerage passengers. For Victoria she has twelve passengers and approximately 100 tons of general cargo. Thirty-four bags of mail will be put off at this port.

In addition to her big passenger list, the Madison is bringing 1,500 bales of silk and several hundred tons of the manufactured product, 630 tons of cocoanut oil and 2,500 tons of general Oriental cargo, as well as 1,384 bags of mail.

SAN FRANCISCO SHIPPING

San Francisco, June 15.—Enough automobile parts to assemble 1,000 machines were brought here yesterday by the Ford Motor Company's freighter Onondaga from New York.

The vessel will proceed to Gray's Harbor, where she will load with a cargo of lumber for New York.

The arrival of the Oceanic liner Sonoma here yesterday from Australia marked the fourth and last vessel of that fleet to be turned over to the Matson Navigation Company. When the Sonoma sails June 29 she will have been repainted in the Matson colors and fly the Matson house flag.

With 237 passengers, more than half of them school teachers, aboard, the Matson liner Maui arrived here yesterday, six hours behind schedule. The Maui postponed her sailing six hours to allow the teachers to board the vessel one hour after they had dismissed their classes for the Summer.

The Dollar transpacific liner President Wilson will arrive here to-day from the Orient with a capacity list of passengers and a full amount of freight. The President Harrison of the company's around the world service is also due here to-day, and will sail Saturday with all accommodations filled and a capacity cargo.

SEATTLE SHIPPING

Seattle, June 16.—Alexander and Baldwin Limited, agents for the Matson Navigation Company, announced here yesterday it had been appointed agent for the Oceanic Steamship Line, which has been acquired by the Matson interests. The Oceanic Line operates the passenger and freight liners Sonoma, Ventura and Sierra out of San Francisco to Honolulu, Suva, Pago Pago and Sydney, Australia, and the motorship Carisso in the triangular service between the Columbia River, Hawaiian Islands and San Francisco. Alexander and Baldwin represent the passenger and freight interests of the Oceanic Service, which is to be carried on as in the past.

The steamer West Inskip, which shifted to Tacoma yesterday after repairs in drydock, loads for the West Coast of South Africa. The vessel is one of two boats purchased from the Shipping Board by the W. R. Grace Steamship Company.

The freighter Makiki of the Matson S.S. Co. is expected here Thursday from Bellingham to complete a cargo for Hawaii, including twenty-five head of cattle.

A doctor in Vienna has invented a process for printing flexible glass beads into a fabric so that the bead will not become loosened unless it is torn out.

M. Clemenceau, former premier of France, has made arrangements so that France will not know of his death until he has been buried a fortnight.

NORTHERN PACIFIC VETERANS ARRIVE

Party of 100 Remain in Victoria Overnight; Remainder Proceed to Vancouver

Three hundred members of the Northern Pacific Veterans' Association arrived here this afternoon on the Princess Kathleen from Seattle, where they have been holding their annual meeting. This body is composed of Northern Pacific Railway employees who have seen continuous service with the company for thirty years or more.

J. A. Campbell, of Tacoma, supervisor of bridges and roads of the western division, for the Northern Pacific Railway, was in charge of the large party. E. E. Blackwood, local representative, met the visitors at the boat. Two hundred of them were taken on an hour's motor tour of the city before they left on the 2 o'clock boat for Vancouver. The remaining hundred will remain in Victoria until to-morrow afternoon, when they will join the Vancouver party here on their way back from the mainland and proceed on to Seattle.

The Victoria party were taken on a drive out to Butchart's sunken gardens this afternoon. This evening they will go on an automobile trip around the marine drive, returning to their headquarters at the Empress Hotel. The party will leave for Seattle to-morrow afternoon at 4.30 o'clock.

Auto Ferry Routes

Port Angeles-Victoria, B.C.

Auto ferry "Olympic," June 12 to September 12, 1926.

Leave Victoria, B.C., for Port Angeles, 9 a.m., 3.30 p.m.

Leave Port Angeles for Victoria, B.C., 11.45 a.m., 6 p.m.

Anacortes-Victoria (Sidney, B.C.)

Auto ferries "City of Angeles" and "Puget."

May 20 to September 20, 1926

Leave Anacortes for Victoria (Sidney, B.C.) 1.00 p.m., 5.30 p.m. Calls at Orcas and Roche Harbor (San Juan Island points).

Leave Victoria (Sidney, B.C.) for Anacortes, 8.30 a.m., 2 p.m. Calls at Roche Harbor and Orcas (San Juan Island points) on the 8.30 a.m. trip. 2.00 p.m. is through trip—no stops.

September 20 to November 30, 1926

Leave Anacortes for Victoria (Sidney, B.C.) daily, 1.00 p.m., calling at Orcas and Roche Harbor.

Leave Victoria (Sidney, B.C.) for Anacortes daily, 8.30 a.m., calling at Roche Harbor and Orcas.

Bellingham-Victoria (Sidney, B.C.)

Auto ferries "City of Angeles" and "Puget".

May 20 to September 20, 1926

Leave Bellingham for Victoria (Sidney, B.C.) daily, 8.30 a.m., calling at Orcas and Roche Harbor.

Leave Victoria (Sidney, B.C.) for Bellingham, daily, 5.30 p.m., calling at Roche Harbor and Orcas.

Mill Bay Ferry bridging Island Highway at Malahat — Leaves Verdier Avenue, Brentwood, 7.30 a.m., 9.15 a.m., 11 a.m., 1.30 p.m., 3.15 p.m. and 5 p.m. Leaves Camp Point, Mill Bay, 8.30 a.m., 10.15 a.m., 12 noon, 2.30 p.m., 4.15 p.m. and 6 p.m.

Vancouver-Nanaimo Service

"M.S. Motor Princess."

May 1 to September 30, (inclusive)

Lv.		Ar.	
Vancouver	7.00 a.m.	Nanaimo	10.00 a.m.
Nanaimo	10.30 a.m	Vancouver	1.30 p.m.
Vancouver	3.15 p.m.	Nanaimo	5.15 p.m.
Nanaimo	5.45 p.m.	Vancouver	8.45 p.m.

The tug Sea Lion, one of the largest on San Francisco Bay, will be sold to the highest bidder July 3, at a trustees' sale.

FAIL TO RESCUE CREW OF FREIGHTER

Japanese Warship and Steamer Stand by British Vessel City of Naples

Tokio, June 16—Rescue of the British freighter City of Naples, which went aground yesterday near Miyake Island, was still impossible late this afternoon owing to continued high seas and gales, according to a wireless message from the Japanese destroyer Urakase.

The destroyer and the Japanese steamer Chefoo Maru have been standing by to attempt to take off the crew of about sixty. The Chefoo late to-day tried to fire a lifeline to the disabled ship, but failed. Similar efforts are continuing.

The freighter was enroute from Yokohama to Kobe.

The finding of empty boxes from the City of Naples was said to indicate possible food shortabe aboard. An attempt by the destroyer to wash boxes of biscuits to the distressed vessel proved unsuccessful when the crew of the City of Naples failed to pick them up.

If rescue efforts continue to fail the cruiser Kasuga will proceed from Yokosuka to-morrow to assist in the attempt to take the crew off. The message from the destroyer said the freighter was in no apparent danger thus far, but a worse storm might result in disaster.

To safeguard the public against fraud, hallmarks on silverware of British manufacture have been compulsory since the fifteenth century.

The Danube river flows through countries in which fifty-two languages and dialects are spoken. It is 2,000 miles long.

ECZEMA

must be treated internally. Salves have proven useless. The root of the trouble is in the blood. Swaizema conquers Eczema because it will positively free the blood from impurities. The pain and torture of this dread disease are permanently removed. 15

Sold by Cyrus H. Bowes

NEW ZEALAND AUSTRALIA
Via Honolulu and Suva

The new and well-appointed passenger liners sail from Vancouver, B.C.
"Aorangi" (22,000 tons) June 30 Aug. 25
"Niagara" (20,000 tons) July 26 Sept. 22
For fares, etc., apply to all Railway and Steamship Agents, or to the Canadian Australasian Line, 741 Hastings St. West, Winch Bldg., Vancouver, B.C.

EUROPE
Via "The Comfort Route"
The new "O" steamers are famous for their comfort. Bedstead cabins, spacious decks, ballroom, gym, etc.
Sailings Saturdays!
from New York
Cabin class from $145.00
Tourist from $95.00
also direct sailings via Panama
Complete information & literature
Royal Mail Steam Packet Company
Pacific Bldg., Vancouver, B.C.
or Local Agent
ROYAL MAIL

CANADIAN PACIFIC
SAILINGS TO EUROPE
MAKE RESERVATIONS NOW

FROM MONTREAL
To Liverpool
June 25 July 23 ..... Montrose
July 2 July 30 ..... Montcalm
July 9 Aug. 6 ..... Montclare
To Cherbourg-Southampton-Antwerp
June 30 July 28 ..... Minnedosa
July 14 Aug. 11 ..... Melita
To Belfast-Glasgow
July 1 July 29 ..... Montnairn
FROM QUEBEC
To Liverpool
June 25 July 23 ..... Montrose
To Cherbourg-Southampton-Hamburg
June 23 July 21 ... Empress of Scotland
July 7 Aug. 4 .... Empress of France
To Belfast-Glasgow
July 1 July 29 ..... Montnairn
Apply to Agents everywhere or J. J. FORSTER, Gen. Agt., C.P.R. Station, Vancouver, Telephone Seymour 2630, Can. Pac. Ry., Traffic Agents.

Mill Bay Ferry

Ferry Leaves MILL BAY at	Ferry Leaves BRENTWOOD at
8.30 a.m.	7.30 a.m.
10.15 a.m.	9.15 a.m.
12.00 noon	11.00 a.m.
2.30 p.m.	1.30 p.m.
4.15 p.m.	3.15 p.m.
6.00 p.m.	5.00 p.m.
7.45 p.m.	7.00 p.m.

Daily (including Sundays)

Union Steamships Ltd.
to
Alert Bay, Port Hardy, Prince Rupert, Stewart, Anyox, Etc.
GEORGE McGREGOR, Gen. Agent, 612 Humboldt St., Belmont Building Telephone 1925

TIMES SHIPPING CHART

OCEAN VESSELS TO ARRIVE

Steamer	Master	Agent	From	Due
President Madison	Quinn	Admiral-O.	Orient	June 14
Empress of Russia	Hosken	C.P.R.	Orient	June 17
Aorangi	Crawford	C.P.R.	Australia	June 25
Iyo Maru		N.Y.K.	Orient	June 26
Protesilaus		Rithets	Orient	June 27
President Jackson	Griffith	Admiral-O.	Orient	June 28
Africa Maru	Komiya	O.S.K.	Orient	June 29
Empress of Australia	Hailey	C.P.R.	Orient	June 30

OCEAN VESSELS TO SAIL

Steamer	Master	Agent	For	To Sail
President Grant	Jensen	Admiral-O.	Orient	June 15
Kaga Maru		N.Y.K.	Orient	June 17
Empress of Russia	Hosken	C.P.R.	Orient	June 24
Tyandareus		Rithets	Orient	June 24
President Madison	Quinn	Admiral-O.	Orient	June 27
Aorangi	Crawford	C.P.R.	Australia	June 30
Empress of Australia	Hailey	C.P.R.	Orient	July 8
President Jackson	Griffith	Admiral-O.	Orient	July 9
Protesilaus		Rithets	Orient	July 15
Africa Maru	Komiya	O.S.K.	Orient	July 16
Arabia Maru	Yamaga	O.S.K.	Orient	June 23

C.G.M.M. MOVEMENTS

Canadian Freighter arrived Garston June 4.

Canadian Highlander left Victoria for Avonmouth, Garston, Liverpool and Glasgow June 12.

Canadian Importer arrived Vancouver June 14.

Canadian Pioneer left Panama for Vancouver June 12.

Canadian Planter left Union Bay for Three Rivers, Sorel and Montreal May 28.

Canadian Prospector arrived Montreal June 7.

Canadian Ranger left Norfolk for Portsmouth, London and Antwerp June 8.

Canadian Seigneur arrived Plymouth, thence Norfolk, Devonport, London and Antwerp June 11.

Canadian Transporter left Halifax for Avonmouth, Swansea, Liverpool, Garston and Glasgow June 13.

Canadian Winner left Antwerp for Vancouver June 10.

Canadian Skirmisher left Swansea for Vancouver May 29.

Canadian Coaster arrived Ocean Falls June 8.

Canadian Farmer arrived Vancouver June 10.

Canadian Observer left Ocean Falls for San Pedro June 8.

Canadian Rover left San Francisco for Victoria June 13.

SUNRISE AND SUNSET

Time of sunrise and sunset (Pacific standard time) at Victoria, B.C., for the month of June, 1926.

	Sunrise		Sunset	
Day	Hour	Min.	Hour	Min.
7	4	13	8	10
8	4	13	8	11
9	4	12	8	11
10	4	12	8	12
11	4	12	8	12
12	4	12	8	13
13	4	12	8	14
14	4	12	8	14
15	4	12	8	15
16	4	12	8	15
17	4	12	8	15
18	4	12	8	16
19	4	12	8	16
20	4	12	8	16
21	4	12	8	16
22	4	12	8	16
23	4	13	8	16
24	4	14	8	16
25	4	14	8	16
26	4	15	8	17
27	4	15	8	17
28	4	15	8	17
29	4	15	8	17
30	4	16	8	17

The Meteorological Observatory, Gonzales Heights, Victoria, B.C.

COASTWISE MOVEMENTS

For Vancouver

C.P.R. steamer leaves daily at 2 p.m. p.m.

C.P.R. steamer leaves daily at 11.45 p.m.

From Vancouver

C.P.R. steamer arrives daily at 7 a.m.

C.P.R. steamer arrives daily at 2.30 p.m.

For Seattle

Sol Duc leaves daily at 10.15 a.m. except Sunday.

From Seattle

C.P.R. steamer arrives daily at 12.45 p.m.

Sol Duc arrives daily at 9.30 a.m. except Sunday.

West Coast Route

B.C. Coast Service: From Victoria first, eleventh and twenty-first of each month at 11 p.m.

Portland Canal Route

Canadian National: On Mondays and Thursdays from Vancouver at 8 p.m. for Stewart and Anyox.

Union Steamships: Every Friday from Vancouver at 9 p.m. for Prince Rupert, Anyox, Stewart, etc.

Prince Rupert Route

Union Steamships: Every Tuesday at 11 p.m. and every Friday at 9 p.m. from Vancouver for Alert Bay, Port Hardy, Prince Rupert, etc.

Canadian National: Mondays and Thursdays from Vancouver at 8 p.m.

Queen Charlotte Islands Route

Canadian National: Fortnightly service from Vancouver.

TRANSPACIFIC MAILS

June, 1926

China and Japan

President Jefferson—Mails close June 3, 4 p.m.; due at Yokohama June 15, Shanghai June 20, Hongkong June 24.

Empress of Canada—Mails close June 10, 5 p.m.; due at Yokohama June 21, Shanghai, June 25, Hongkong June 28.

President Grant—Mails close June 15, 4 p.m.; due at Yokohama June 27, Shanghai July 2, Hongkong July 6.

Kaga Maru—Mails close June 17, 4 p.m.; due at Yokohama July 3.

Empress of Russia—Mails close June 24, 5 p.m.; due at Yokohama July 5, Shanghai July 9, Hongkong July 12.

President Madison—Mails close June 27, 4 p.m.; due at Yokohama July 9, Shanghai July 14, Hongkong July 18.

Tyndareus—Mails close July 1, 12 noon; due at Yokohama July 16.

Australia and New Zealand

Niagara—Mails close June 2, 6 p.m.; due at Auckland June 21, Sydney June 26.

Sierra (via San Francisco)—Mails close June 5, 4 p.m.; due at Sydney June 29.

Makura (via San Francisco)—Mails close June 13, 4 p.m.; due at Wellington July 5, Sydney July 10.

Benoma (via San Francisco)—Mails close June 26, 4 p.m.; due at Sydney July 20.

Aorangi—Mails close June 30, 6 p.m.; due at Auckland July 19, Sydney July 24.

Sierra and Sonoma carry mails to Fiji and Australia only.

THIS RACE FOR REAL SAILORS ONLY

Yachting's Greatest Contest, Los Angeles to Hawaii, to Test Amateur Skippers to the Limit

By DAN THOMAS

LOS ANGELES, June 19.—The greatest race in the history of yachting is on from this port.

Ten of the fast est yachts on the Pacific Coast spread their sails before the northeast trades and follow the old blue trail down the track of the vanished clipper ships, bound for Honolulu harbor in a contest that will bring out every bit of seamanship their amateur skippers can display.

And at the end of the race a resplendent silver cup, gift of Sir Thomas Lipton, the daddy of them all, will go to the winner.

While the favorable trade winds are expected to hold good throughout most of the journey, this race is distinctly no event for landlubbers. Severe storms may sweep the path of the yachts, alternating with dead calms and treacherous tropical squalls. A yachtsman who can make this cruise can call himself a sailor.

It is predicted that a new cruising record to Honolulu will be set. The present record eleven days, fourteen hours and forty-six minutes, set in July, 1923, by the 106-foot two-masted schooner Mariner, then owned by L. A. Norris, but now the property of John Barrymore, the actor. Barrymore has entered it in this year's race and is confident that it will lower its own mark, although he himself will not be able to make the trip.

Among the favored contenders are two new boats, larger than any competing in any previous races to Hawaii. They are the Invader, a 137-foot boat owned by Don Lee, and Enchantress, 136 feet over all, owned by Morgan Adams. These boats can spread a tremendous amount of canvas and are good sailors in either light or heavy winds.

Another favorite is Tayayha, a 102-foot black yawl sailed by Lazzard Lippman of the Catalina Island Yacht Club.

The two smallest boats in the race are J. T. Dickenson's Jubilo, which flies the pennant of the Los Angeles Yacht Club, and Ray Cooke's Claribel. Both measure only forty feet over all.

Miss Judith Nelson, Los Angeles yachtswoman, exhibits the Thomas Lipton Cup, which will go to the winner of the Los Angeles-Honolulu yacht race. Beside her is a model of one of the contestants.

Other entries are Clem Stose's 50-foot yawl, Teva, from the San Diego Yacht Club; Mollilou, 56-foot yawl, owned by M. Hesselberger of the Los Angeles Yacht Club; Alice A. Will Meyer's 50-foot mahogany-colored yawl from the Catalina Island Club, and Dr. John Harper's 44-foot yawl Fayth, which flies the penant of the Royal Victoria Yacht Club.

All boats are handicapped according to their ratings.

After a stop-over in Honolulu, the fleet will start on a return race to San Francisco, planning to arrive there in time for the Pacific regatta.

ESTABLISHED 1885

Your Discarded Shoes

Any kind—worth $1 per pair on any pair purchased from this store—for one week only, commencing Monday, June 14.

DISCARDED SHOES GIVEN TO CHARITY

Come and Watch the Pile Grow

Maynard's Shoe Store

549 Yates Street Phone 1232

WHERE MOST PEOPLE TRADE

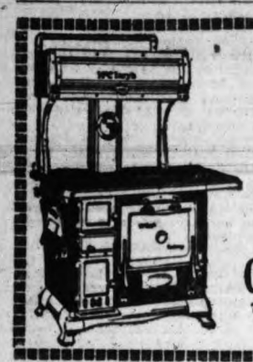

McClary Ranges

$10 Down and $10 per Month

Your Old Range taken as part payment.

Canada Pride Range Co.

716 Pandora Ave. Phone 4683

All Parts for All McClary Ranges Kept in Stock

J. Forsyth Smith, Canadian Fruit Trade Commissioner, of Liverpool, is now in Ottawa and will tour the Dominion on behalf of fruit exporters, particularly those interested in apples, the Victoria Chamber of Commerce is advised.

Extra Beds for SUMMER GUESTS

STRONG ALL STEEL BED
Continuous post style, ivory enamel finish, any size.....$9.75

EXTRA HEAVY STEEL BED
Continuous post, with five heavy fillers, walnut or ivory, all sizes at $11.75

SIMMONS CANE PANEL BED
Two-inch round posts, cane centre panel with medalion. A most attractive bed in walnut or ivory enamel; all sizes..$16.75

WOVEN WIRE SPRING
Fabric of double weave throughout, reinforced by steel bands, connected by helical springs; all sizes $5.25

COIL SPRING
The spring that insures the sleeper perfect rest, gives to the lines of the body, is made of 81 cone springs, specially laced top and no-sway attachment; all sizes for only $9.00

SOFT MATTRESS
Forty pounds of soft filling made in layers, covered with attractive art ticking, upholstered with roll edge $9.00

ELASTIC FELT MATTRESS
Filled with 45 pounds of white elastic cotton felt, made in layers to give plenty of elasticity, it conforms to the curves of the body and permits of relaxation, thus insuring nightly comfort. Fully guaranteed, only $15.00

CAMP BEDS AND COUCHES
Steel Camp Cots, with steel spring and felt mattress, 2.6x6. Complete $9.50
Full Size Bed Outfit—Continuous post steel bed, woven wire spring and thick mattress with felt top. Complete outfit $21.00
Sanitary Bed Couches—With all steel frame, link fabric spring and cretonne covered double pads. Makes double bed when open $15.90
Folding Camp Stools—With strong hardwood frames and brown duck tops. Price....75¢
Folding Camp Chairs—With brown duck seats. Price, $1.55
Deck Chairs—With arms, striped duck seats; all hardwood construction. Price $3.95

Terms Arranged

Standard Furniture

719 Yates Street

WOOD!

GOOD FIR $4.00
KINDLING $5.75

Cash in Advance

Lemon, Gonnason Co. Ltd.

Phone 77 2324 Government St.

PRODUCERS ROCK & GRAVEL CO. LTD.

Sand and Gravel

For all purposes, graded and washed with fresh water. Largest Capacity in Canada.

1902 Store Street Phone 305

CITY AND SAANICH GROUP IS URGED TO ACQUIRE PARK AREA

Anglican Synod Property Offered For $8,000; Adjoins Mount Tolmie Park

Reeve Robert Macnicol, Alderman W. H. Cullin and A. E. Todd, city water consultant, have been appointed a special committee to study the question of the acquisition by the Victoria and Saanich Beaches and Parks Committee of a stretch of land adjoining Mount Tolmie Park.

The land is owned by the Anglican Synod, and is offered for $8,000. The offer was made earlier in the year through F. B. Pemberton and Son, and was again brought to the attention of the city authorities by way of correspondence before the Victoria-Saanich group in session yesterday.

Title to the park itself is uncertain, the city is informed, but the land now offered adjoins the whole strip and could be added to the park area if the neighboring councils agreed to acquire the land and consolidate it with the present area of the park. Power to do this is vested in the council and may be accomplished by a by-law without reference to the electorate.

The acquisition of the Mount Tolmie property was opposed by some members of the committee on the ground that the city has already a considerable area laid out in parks which call for a large annual upkeep.

At the first of the year council made provision to acquire the Government land adjoining the Graham estate on Hillside Avenue as a park, to be added to its own reverted property at that place. The Graham estate park plan has been momentarily halted for lock of some organization to take charge of the ground, much as the Victoria West Brotherhood foster the Victoria West Park.

After considerable discission of the Mount Tolmie project yesterday the Victoria and Saanich parks group appointed the special committee named, with instructions to take the view of the Saanich council on the matter.

OBJECT TO DATE SET FOR PICNIC

Esquimalt Liberals Consider July 1 Unsuitable For Nanaimo Riding Outing

That July 1 is not a suitable day for the holding of the Nanaimo Federal Liberal Association picnic was the decision reached by the Esquimalt Liberal Association at a meeting held last night for the purpose of considering the matter. S. A. Pomeroy presided. It was decided to act upon this decision by recommending to the Nanaimo Association that some other date be selected.

The chief objection to July 1 as the date of the function was that transportation to Duncan, where the picnic will be held, will not be easily obtained on that date except by tallyhos and this would reduce attendance considerably.

No date was decided upon by the Esquimalt Association for the picnic, that being left to the discretion of the Nanaimo executive in whose hands the objection will rest for consideration.

Young & Pottinger

Phone 215

Plumbers and Sheet-metal Workers

Estimates given. Repair work promptly attended to

2639 Douglas Street

NEWS IN BRIEF

The speaker at to-morrow's luncheon of the Rotary Club will be O. K. Davis of New York, secretary of the National Foreign Trades Council.

At the Oak Bay rose show held last Saturday at the Crystal Garden, the group of cut roses exhibited by A. Ohlson of Oaklands Nursery, took first prize in the class for cut rose groups.

At Victoria College the Rev. Dr. Campbell began this morning the annual matriculation examinations of McGill University. The examinations include a wide range of subjects, and will continue for two weeks.

At the monthly meeting of the Women's Auxiliary to the Saanich Memorial Health Centre yesterday afternoon, Mrs. Winkel presided, and Mrs. Offerhaus gave a gratifying financial statement. There will be no further meetings until September.

City school trustees last night received the annual report of municipal inspector George H. Deane, on the teaching staff at city schools. The board made provision to meet Monday at 5 p.m. to consider specifications for the new Oaklands primary school building, preparatory to calling for tenders.

Locally grown tomatoes are clashing now with Mississippi-grown produce, but, according to Victoria brokers, the western fruit is so far superior to that grown in the United States that it has no difficulty in keeping its place of superiority on the Canadian market. Eight carloads of tomatoes have rolled east this season, all of the hothouse variety.

Children at the Protestant Orphanage to-day were made happy through the action of an anonymous lady who left a banknote at the City Hall with instructions that it was to be used to treat the children to their share of the fun in the strawberry festival to-day. The money was left with express instructions to see that the name of the donor was concealed.

A Chinese named Chow Yum Shew was injured last night by a blow on the head from a stone, believed to have been thrown by one of a gang of young ruffians with intent to injure or frighten the Oriental. Police are investigating the circumstances and the Chinaman was doctored last night at police headquarters, with a stitch in his head. When brought to the station he was bleeding freely but manfully stood the pain of the dressing of his wound, a jagged cut, caused, as he said, by a heavy stone.

At the invitation of Judge McIntosh, members of the Victoria and District Gardeners' Association last evening paid a visit to his beautiful ground, 1580 York Place, where, under the guidance of W. Ballantyne, the gardener, they were conducted around and shown the many attractable features in floral culture. John Martin, whose garden adjoins those of Judge McIntosh, also invited the gardeners to visit. There a typical English garden was seen. Owing to the popularity of visits of this kind, arrangements are being made for similar evenings during July.

What might have been a very serious tragedy was narrowly averted at Foul Bay yesterday afternoon by the quick action of Mr. Harrison of Fairfield Road. Young Neil Hansen, five-year-old son of Mr. and Mrs. A. J. Hansen, 228 Irving Road, while playing among the rocks near the Foul Bay shore, lost his footing and slipped into the water. He managed the grasp the rocks as he slid but remained with his head under water for some time. When pulled out by Mr. Harrison he was unconscious. The boy is no worse to-day for his experience.

LABORITES OPPOSE NEW MINE SCHEME

Say Baldwin's Plan to End British Strike Favors the Owners

London, June 16—Premier Baldwin's new plan for settling the coal strike in Great Britain is not liked by Ramsay MacDonald, former Labor Premier, and A. J. Cook, secretary of the Miners' Federation, any more than by the Labor members of the House who attacked it in the House yesterday when the Premier was outlining it.

In a speech delivered at Aylesbury last night Mr. Cook said the Premier, in suggesting a partial suspension of the Seven-hour Work Act, which now governs the working hours of the miners and which the mine owners desire to have repealed, had become the mine owners' advocate.

"If he believes the British public wishes the miners to go back to longer hours and smaller wages," he asked, "why doesn't he test it and appeal to the country?"

Mr. MacDonald said he was of the opinion that the speech of the Premier undoubtedly would serve to make the miners more stolid and prolong the strike.

Police Suspicions Not Well Founded

Juneau, June 16. — P. L. Neil, a postal inspector, arrived here to-day from Portland, Oregon, and after an examination announced two suspects arrested here last Wednesday were not Ray and Hugh d', Autremont. Officers here had declared the two prisoners and a man who eluded pursuit here were the three brothers who had held up a train in the Siskiyou tunnel on the Southern Pacific Railway in Oregon October 11, 1923, and killed four of the crew.

Albert Erickson, one of the prisoners, was detained on a bad cheque charge, and the other, John Martin, for inquiry as to wehther he had a right in United States territory.

"Chesley" will speak at the New Thought Temple every evening this week, with the exception of Saturday.

STAGE OWNERS SEE MINISTER ON NEW INSURANCE ORDER

High Rate Will Put Many of the Operators Off Road, They Say

Following a second meeting of Victoria and district stage owners and operators to further consider the question of the proposed insurance taxation, a delegation in which stage owners, truck owners and sight-seeing operators were represented, waited upon Hon. Dr. W. H. Sutherland, Minister of Public Works, yesterday at 10 when the matter was placed before the Minister by Reeve Macnicol of Saanich.

Dr. Sutherland told the delegation that this matter should have been brought up long before this, but it was explained that the stage owners here understood that the proposed insurance per stage was to be from $1,000 to $5,000, which would not have meant such a high premium and with which the Victoria and district stage owners were quite satisfied.

In the meantime, however, and unknown to the Victoria stage operators, Vancouver operators had petitioned for a larger amount with the result that the proposed change had been announced which would undoubtedly put many of the small operators and owners out of business if carried out.

The delegation received an attentive hearing from the Minister and gratifying consideration. Dr. Sutherland advised the operators to keep careful track of all passengers carried in the different stages during the next month, when he will again receive them and receive their report, and it will then be possible to figure more definitely just how the proposed taxation will affect the stage owners.

Among the delegates were Reeve Macnicol, the Sidney Board of Trade, Barney Olson, Wilfred Harrison, R. Troup, Jack Devine, J. Painter, Mr. Johnson of Johnson Bros., and others.

ROYAL CITY SCENE OF GYRO MEETING

Victoria Represented at District Gathering in New Westminster To-day

New Westminster, June 16—Thoughout district No. 4 of the International Association of Gyro Clubs affairs were in splendid condition and the various clubs were making excellent progress, said Governor Thomas B. Murphy, Tacoma, addressing the opening session of the district convention here to-day.

More than eighty delegates are registered for the convention, which will be concluded to-morrow night.

The clubs represented so far at the convention are Victoria, Tacoma, Vancouver, Yakima, New Westminster, Kelowna, Portland, Seattle, Astoria and Nanaimo.

Governor Murphy stressed the value of inter-club activities. Two additional clubs had been installed during the past year while an application had gone into headquarters from Penticton, he said. There was also a good possibility of two more clubs being organized during the coming year in Oregon.

SERIES OF THEFTS IN SOUTHERN B.C.

Experienced Gang Said to be at Work; New Westminster Stores Robbed

Vancouver, June 16—A series of burglaries which resulted in goods to the value of approximately $1,500 being stolen, most of the crimes apparently being the work of experienced gangs of thieves, was reported here to-day from various towns of the Lower Mainland of British Columbia.

Burglars who broke into three stores last night in New Westminster obtained goods valued at $400 and a small amount of cash. Police believe the loot was carried away in automobiles.

Thieves who smashed a rear window of the Style Shop in the downtown section of Vancouver early yesterday obtained fifty-five dresses and garments valued at more than $700, the owners said to-day.

APPEARS IN COURT

Thefts extending over several months through which North Vancouver merchants were victimized to the extent of several hundred dollars were believed to have been partially cleared up by the arrest of Frederick Corbett of Whytecliff, where he recently opened a store of his own. He appeared in police court this afternoon charged with being in possession of stolen goods.

Fred A. May, Vancouver battery shop proprietor, convicted of contributing to juvenile delinquency by purchasing stolen automobile parts, was sentenced to-day to six months imprisonment with hard labor and a fine of $250.

FORTY-TWO MEN ARE IN HOSPITALS AFTER EXPLOSION

Gary, Ind., June 16.—The last of the eleven men killed Monday in a gas explosion in the coke by-products plant of the Illinois Steel Company here was identified to-day while a force of 500 men worked clearing away the debris of the wrecked plant, which is to be rebuilt.

Of the more than seventy-five men who were injured, forty-two today still remained in hospitals, and of that number seventeen were said by physicians to be in a serious condition.

300 PIRATES IN CHINA KILLED

London, June 16.—In a sharp battle yesterday, Chinese pirates who frequently had raided Macao, the Portuguese dependency in China, were routed, 300 of them being killed. The governor of Macao, a Lisbon dispatch to The London Daily Express says, has notified the Minister of Colonies of the enagement.

One hundred and fifty pirates, including the leader, Tschung, were captured.

GRAIN BILL NOW BEFORE SENATE

Ottawa, June 16—The Senate this afternoon referred to its committee on banking and commerce the bill, presented on behalf of the prairie wheat pools, which proposes to give to the grain growers the right to have their grain shipped to terminal elevators of their own choosing. The bill has already passed all stages in the House of Commons.

MAY WAS BIGGEST MONTH ON RECORD FOR REALTY SALES

In Last Three Months Total Turnover Here Amounts to $486,811

Returns from twenty-one offices of real estate firms in Victoria, all holding membership in the Victoria Real Estate Board, but representing less than half of the companies in this business of the city, which were read at the regular board luncheon meeting at the Chamber of Commerce to-day, showed that the month of May has established a record of real estate sales for the whole period since the old boom days of 1914. During the month just past these twenty-one firms did a total volume in business which amounted to $188,880, it was reported. As this figure represents less than half the returns of firms of Victoria, it is deemed doubly encouraging.

For March, twenty-six firms of the Real Estate Board reported property sales totaling $173,755. For April the sales of twenty-seven firms were $124,176. The total for three months, including May, thus stands at $486,811, according to the report given to the board.

It was pointed out, also, that the sales reported did not include private transactions or of those of the other half of Victoria's real estate offices. Outside of the vast sum received through the auction sale of city lands recently, May of this year has been the best month in the history of real estate since 1914, realtors had no hesitation in declaring.

WANT TO BE HOME

Herbert Brown, recently returned here on a visit from California, told the board to-day that there were signs of some depreciation of land values in parts of the south. Of the general financial situation, he declared that mortgage and loan companies of California, as well as the banks, were only too willing to lend money on homes and property as security. Financing on the instalment plant was common, but Victoria, he said, was on as sound a footing as was any part of the South, and conditions here were generally better than in California. Although there were 100,000 odd Canadians in California, Mr. Brown said that every one of them with whom he had talked had expressed a wish to be back on Canadian soil. He looks for a slow exodus of Canadian people back to the land of their birth when conditions here warrant their coming. The eyes of many, he asserted, were turning to Victoria.

RAIL GRAIN RATES DEBATED BY M.P.'S

Close Operating Figures of C.N.R. Pointed Out to Commons Committee

Ottawa, June 16 (Canadian Press)—Do the Canadian National Railways really lose money on the hauling of grain in Western Canada?

This question came up at to-day's session of the National Railways committee of the House. A statement filed on the cost per ton mile of operation in the western division had been tabled by Sir Henry Thornton, president of the C.N.R.

Hon. C. A. Dunning, Minister of Railways, thought an average cost per ton mile did not indicate just what was made on grain in comparison with, to take an extreme, ostrich feathers.

"Or post holes," suggested Sir Henry Thornton.

"The feather would travel by express anyway," Sir Eugene Fiset, Liberal, Rimouski, Quebec, pointed out.

Sir Henry Thornton expressed the opinion that although on paper, the grain rates were low, the grain haul, with the resultant business, long haul and other things, worked out to the benefit of the system.

"Whenever you see a good crop you see added prosperity for the railways," he added.

Sir Henry Thornton pointed out that the higher rate on say, ostrich feathers, would be high enough to take care of the extra cost of hauling.

MODERN METHODS

Sir Henry Drayton, Conservative, West York, Ontario, thought the cost of hauling grain was being cut down under modern methods and the roads might get back to the basis of years ago, when they made as much as a quarter of a mill profit per ton on grain haul. That would mean an actual profit of $10,000,000 on a grain crop.

The statement tabled showed a loss on all traffic in the Western division of the C.N.R. of .59, or slightly more than half a mill per ton mile.

Mr. Dunning objected to these figures going out to create the impression that the road had lost money on the handling of grain. He thought all commodities should be worked out separately.

Sir Henry Drayton agreed that eventually the road would make money on the handling of grain.

OVER-NIGHT ENTRIES AT WINNIPEG

Winnipeg, June 16.—Official entries for the fifth day Winnipeg Jockey Club races, Thursday, June 17:

First race — Purse $600; three-year-old and up; claiming; five furlongs.
*North Shore 103
*Albion Boy 110
*Nancy Kripp 95
Aurevoir 110
*Tony M. 105
*H. C. Basch 110
Herald 110
Kubale 110

Second race — Purse 600; three-year-olds and up; claiming; five furlongs.
Centurion 113
*Pacific 105
*Lucy J. 103
*Charles C. 108
*Jiggs 110
Bugler 110
*Chadwick 105
Crest 110

Third race—Purse $600, three-year-olds and up, claiming, five furlongs:
*Lucky Hays 109
Norito Curl 103
Henry J. 109
*Flying Princess 102
*Zapatos 104
*Tingling 104
Corto 112
Mayflower 115

Fourth race — Purse $600, three-year-olds and up, claiming, five furlongs:
*Emma G. 93
Four Cross 114
*Helman 109
*Miss Gay 100
Horeb 109
*Bert Dennison 112
*Japidee 100
*Combustion 105
Cacoma 114

Fifth race—$1,000 purse; Free Press Handicap; three-year-olds and up; 7 furlongs:
Snare II. 110
Stump Jr. 102
Lockdale 98
Vodka 100
Escapader 115
Wiltrude Wood 103
Conclusive 101

Sixth race—Purse $700; three-year-olds and up; claiming; one mile:
Nohow 104
Wee Toddler 109
*Cappy Ricks 109
*Delhimai 99
Manntikin II. 106
*St. Angelina 104
Is 108
Pat H. 101
Rhinegold 110

Seventh race—Purse $700; three-year-olds and up-claiming; one mile:
Dumbfounder 108
*Cadmus 103
*Ruby 106
*Miss Prosperity 104
*Sun Bow 108
Famous Blue 104
*Pie 99
Son o'Unc 108
*Smiling 101

* Apprentice allowance claimed.

TO-DAY'S SPORTING RESULTS

To-day's Sporting Results up to Time of Going to Press

BASEBALL

NATIONAL LEAGUE

At Philadelphia—	R.	H.	E.
Chicago	4	17	0
Philadelphia	1	4	1

Batteries—Blake and Hartnett; Carlson, Pierce, Baecht and Henline.

At Boston—	R.	H.	E.
Pittsburgh	6	12	4
Boston	3	7	1

Batteries—Aldridge and E. Smith; Genewich, Mogridge and J. Taylor.

INTERNATIONAL LEAGUE

	R.	H.	E.
Syracuse	4	11	2
Jersey City	5	19	1

RACING

Winnipeg, June 16.—First race—1, Little Less, $3.35, $2.50, $2.50; 2, Miss Frauland, $2.85, $2.55; 3, Combustion, $3.20. Time, 1.07.

Second Race—1, Corralitos, $109.60, $29.80, $13.05; 2, Kingmaker, $3.90, $3.25; 3, Lady Ribblesdale, $6.55. Time, 1.04 4-5.

Third race—1, Toombeloa, $8.05, $4.40, $3.40; 2, Star Purse, $7.90; $5.35; 3, Summer Sigh, $6.70. Time, 1.08 2-5.

Fourth race—Some Baby, $9.75, $6.05, $3.95, won. Van Orman, $11.70, $5.90, second. Pinehurst, $3.45, third. Time, 1.07 1-5.

PRAIRIE RAINFALL STIMULATES CROPS

Winnipeg, June 16—Rainfall has been experienced over the whole province of Manitoba during the past twenty-four hours, being particularly heavy in Southwestern areas, according to reports received by the agricultural department of the Canadian Pacific Railway Company. The precipitation will be especially beneficial to the later sown crops.

In Saskatchewan heavy rain was experienced in the central and southern districts and in parts of the northwest. Showers were experienced in Alberta and the Alldersyde and Cardston subdivisions, one hour's rain between Pincher and Cowley on the Crow's Nest subdivision, twenty minutes' rain also in the vicinity of Medicine Hat, one to three hours at Daysland, Banff and Camrose, thirty minutes at Hardisty, and one hour at Leduc with light showers in Edmonton district.

Winnipeg: —The grain report for period ending June 14 issued by the Canadian Pacific Railway, gives a marketing of 352,805 bushels for Manitoba; 512,864 for Saskatchewan; 286,033 for Alberta, making a total of 1,151,702 bushels with a daily average of 191,950 bushels against 174,953 for the same period last year. Grain loaded for the Manitoba district is 266 cars; Saskatchewan district, 425 cars; Alberta district 255 cars. With a total of 946 cars and daily average of 158 against the same number 158 last year. In country elevators are 2,872,132 bushels and in interior government elevators 1,534,233 bushels.

The transportation department also reports that grain shipped from Vancouver from August 1 until this date is 50,818,102 bushels of which 29,246,443 bushels were shipped to the United Kingdom, 20,715,304 bushels to the Orient; 141,153 to the Antipodes and 614,203 bushels to South American ports.

GOVERNMENT LIQUOR SYSTEMS ARE ATTACKED

Montreal, June 16.—Blaming Government control of the sale of spirituous liquors for a great increase in the liquor consumption in Canada, the Rev. Dr. Hugh Dobson of Regina last night launched an attack against such systems.

Dr. Dobson dealt with the case of British Columbia in particular. In one year, he said, violations under the liquor law of that province had increased fifty-three per cent. There had been 906 cases of bail jumping in which no action was taken. Bootlegging had increased by 107 per cent. Automobile accidents had increased forty-six per cent and arrests for drunkenness had more than doubled.

Dr. Dobson, in his discuisson of the situation in Saskatchewan, pointed out that on the basis of money spent for liquor, each family in that province had contributed $30 and every adult $20.

"Our goal," the speaker said, "is not at any time prohibition. It is rather the perfection of life."

It was necessary, he said, to spread scientific instruction on alcoholism and take an aggressive stand against liquor.

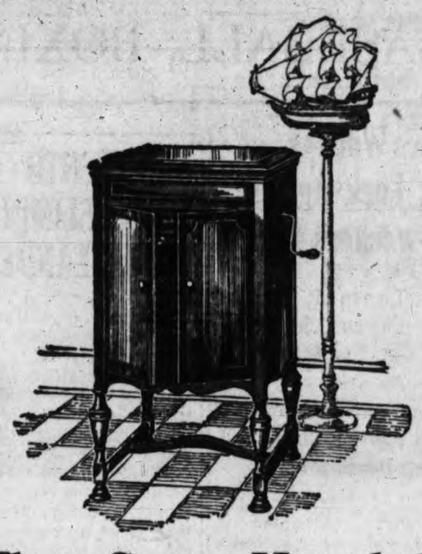

When Sousa Heard the New Orthophonic Victrola

When John Philip Sousa heard the new Orthophonic Victrola play a march, he was enthusiastic. "Why, gentlemen," he said, "that's a band." He heard for the first time in reproduced music every instrument—the deep bass of the tubas, the blare of the trumpets and the boom of the bass drum.

Come to-day—hear this amazing new instrument. So great is the interest created that we are holding special demonstration recitals every morning and afternoon.

FLETCHER BROS
VICTORIA LIMITED

1110 Douglas Street

Health Rays

is possibly the most accurate and truthful name which can be given to the "Violet" Rays produced by the Branston Generator. Violet Rays merely denote their color but "Health" Rays truthfully describes their effect on the human body.

See at Our Salesrooms

1121 Douglas Street, cor. View

HAWKINS & HAYWARD

Electrical Quality and Service Store

Phones 643-2627

WATCH FOR VAN'S MOVES

OUR moving vans go wherever there is a road. We move household goods, office or factory equipment and you can feel satisfied that you'll be satisfied.

PACIFIC Transfer Co.

737 CORMORANT ST

VICTORIA, B.C.

Phone 269

"Fleet Foot" Specials

Ladies' Boots, white, 2-4..19¢
Ladies' Pumps and Oxfords, 1-5 .....59¢
Boys' Black Boots, 11-13...89¢
Girls' White Oxfords, 11-13½, 79¢
Berry Pickers' Boots, 12-3½, 49¢

STEWART

THE SHOE MAN

1321 Douglas Street

BASEBALL, BOXING — TIMES SPORTING NEWS — GOLF, BOWLING

All-stars Will Try Their Luck Against Mid-weekers Tonight

Victoria Team to Oppose English Eleven Will Have Another Test Match

Shrimpton and Cameron Will Perform With All-Stars; Will Help Develop Play

With Percy Shrimpton in goal and Cameron at inside right the Victoria All-star team which is to oppose the English eleven next Wednesday will have its final workout to-night at the Royal Athletic Park. Shrimpton will replace Bridges and Cameron takes Mirfield's place, so that the team will be at full strength.

The All-stars will be opposed by the Wednesday League representatives. Last week these clubs played to a 2-2 draw but strong hopes are held by the selectors of the rep team that it will show more form to-night and win by a comfortable margin.

The game has been arranged purely to give the All-stars a further chance to condition themselves and get an understanding of one another's play.

THE LINE-UP

Shrimpton will have Joe Watt and Whyte in front of him and Shanks, Peden and Hay will be on the half-back line. The forwards will include Cummings, Cameron, Coulter, Smith and Clarkson.

Tickets for the big game next Wednesday are going fast and fans who prefer the shelter of the grandstand are warned to buy their reservations early or they may find all the seating accommodation taken. According to the advance sale of seats there will be a big invasion from outside points, notably from up-island and James and Salt Spring Islands.

Victoria colors will be orange and blue and the team will be seen in a brand new rig-out for the occasion.

As many boys as possible ought to see the game next week, and to avoid confusion while the rush is on at the gates school authorities and others are asked to assist by ascertaining how many of their boys would like tickets. Each school can obtain its block of tickets at Plimley and Ritchie's store, or if the principal will phone E. V. Milton, Cranleigh House School, 4406, he will see that the allotment is made.

IN FRONT ROW

A twenty-five cent ticket will entitle a youngster to a front seat on the ground in front of the ropes with an uninterrupted view of the game.

It is hoped that teachers and others will appreciate the value of this exhibition to their young players and be willing to co-operate by ordering tickets as early as possible.

Sons of Canada Get Decisive Decision Over Esquimalt 7-1

Six goals in the third quarter was the margin of victory for the Sons of Canada intermediate lacrosse team over Esquimalt at the Royal Athletic Park last night. By their win the Sons take undisputed possession of the league leadership.

After displaying such good form on their first appearance against the natives when they took the decision, the dockers seemed unable to settle down last night, and were helpless against the heavy attacks of their opponents in the third session.

Nicol opened the scoring, putting the Sons in the lead about half way through the first quarter. Brunes brought Esquimalt on even terms soon after the start of the second stanza, but in the third period the Sons ran wild. There was no score in the final period.

Plater, Chapman, John Taylor, Nicol and Cann all tallied for the Sons in the third period, Plater sagging the net twice.

SAILING BOATS BEST

Los Angeles, June 16.—The electric power yacht Valero II, which has been escorting the racers in the 2,225-mile race to Honolulu for the Sir Thomas Lipton Cup, was forced to turn back when she encountered a seventy-mile gale and rough seas, according to radio reports received here.

The Valero returned to Avalon yesterday and immediately put out for San Francisco.

The yacht reports that the racing entries were scattered and she was out of sight of all of them at the time she turned back.

FOUR RAZORS IN ONE
Ask your dealer for the CROSBY Blade with the four shaving edges.
C. C. CRAIG CO. LTD. Winnipeg, Man. 2

NINETEENTH HOLE TO BE ELIMINATED IN PORTLAND CLUBS

Portland, Ore., June 16—Golf club presidents of Portland and vicinity, meeting here in the office of Sheriff Hurlbut to discuss the "nineteenth hole evil," adopted a resolution pledging their support to the prohibition laws.

The resolution recognized "that it is for the best interests of all clubs and members thereof not to countenance the use or presence of liquor in the clubhouse or grounds."

Star Net Players From Many Parts Will Compete Here

East Will be Well Represented as Well as Three Pacific Coast States

Seats Now on Sale For Championship Which Starts July 5 at Willows Courts

During the week commencing July 5 the Canadian Lawn Tennis championships will be played on the grounds of the Victoria Lawn Tennis Club.

Last Summer this tournament was held at Vancouver, and splendid tennis was seen by a large crowd of spectators. In a tournament of this kind there is certain to be tennis well worth watching, for one must take into consideration the fact that players will come to represent Quebec, Ontario, Manitoba, Saskatchewan and Alberta, as well as the best in Victoria and Vancouver.

If this was all excellent games would be certain, but in addition there will be tennis stars from Washington, Oregon and California.

The Victoria Tennis Club is doing its best for the comfort and convenience of spectators, but from the financial point of view the whole thing is to a certain extent in the nature of a venture, and it is hoped that Victorians will support the club in its enterprise. The British Columbia championships will be played for simultaneously with Canadian championships, and no doubt many players will compete in both series. Often in tournaments there is not much excitement till the middle of the week, but in this case, with so many good players on the ground, there are sure to be interesting games the whole week.

The reserved seats for the championship games are now on sale at the Remington Typewriter offices, 614 View Street.

SOFT-BALL

All games played in the Soft Ball League last night were more or less one-sided.

In "B" section Bryant's Bluebirds again did their score-doubling trick, defeating the Hudson's Bays 16-8. This keeps the Bluebirds away out in front.

Cameron Lumber Company put the Bapcos out of the way by a score of 13-6. The lumbermen advance to second place in "B" section by this victory.

The Andreans and Harris & Smith held a merry scoring bee, tallying forty-nine runs between them. The Andreans were the winners, securing thirty of these tallies while the bicycle men got nineteen.

In "C" section the Sons of England downed Plimley & Ritchie 11-5, at Beacon Hill. The Sons have been coming along strong lately and will figure among the leaders in their section if they keep up their pace.

Wilson Bros. didn't have much of a look-in against the Tillicums, being defeated by a 23-7 score.

Lawn Bowling

The preliminary round in the Burnside Bowling Club's doubles has been played off, with the following result:

Washington and Byng, 12; Halladay and Goodwin, 16.

P. Johnston and A. Stewart, 9; A. A. Pass and R. Huddleston, 20.

J. Watt and F. Moules, 20; A. Finlay and H. Hallam, 17.

The next game in doubles will be played on Thursday evening between J. M. Boyd and F. Holmes and J. Cobbe and D. A. Vallance.

On Friday afternoon a return match with the champion veteran rink from Beacon Hill will be the feature game at Burnside.

Saturday's league fixture on the Hampton Road green will be between the Victoria Rangers, skipped by McCosh and Munro, and Peter and Stewart of the Burnside Gold.

BERLENBACH FIGHTS AGAIN

New York, June 16.—Paul Berlenbach, who is fast breaking all modern records for championship fighting activity, will battle his foremost rival, Jack Delaney of Bridgeport, Conn., in defence of the world's light heavyweight title on July 15 at Ebbet's Field.

Race In National League Tightened Up More Yesterday

Only Three and Half Games Separates Leaders From Seventh Place Team

St. Louis Shutout Brooklyn and Phillies Smother Cubs; Yanks Still Winning

New York, June 16—Lines in the National League have drawn much tighter in the last twenty-four hours and to-day only three and one-half games separate the Cincinnati Reds in first position and the New York Giants and Brooklyn Dodgers tied for sixth.

While second place Pittsburgh was rained out in Boston, the Giants took their thtird straight from the leaders 3-1.

Dazzy Vance struck out nine St. Louis Cardinals in seven innings at Brooklyn, but lost the game 4-0 because Bill Sherdell allowed only five safeties.

The Phillies received some good pitching to support their ever-dangerous bats and smothered the Cubs 8-1.

Miller Huggins' Yankees, without the Bambino, who is resting after twisting a knee while pursuing two-base hits, caused the rising St. Louis Browns to halt, Urban Shocker beating them six to one.

Walborg arose to the occasion in Philadelphia and his 5-0 victory sent the Cleveland Indians hurtling into fourth place.

Urban Faber faced Coveleskie at Chicago and the White Sox beat Washington 5-1.

Ty Cobb's Detroit machine worked smoothly in the ninth, scoring three runs to down the Boston Red Sox, 7-6.

AMERICAN LEAGUE

At St. Louis—	R.	H.	E.
New York	6	9	2
St. Louis	1	5	1

Batteries — Shocker and Collins, Gaston; Falk and Dixon, Hargraves.

At Cleveland—	R.	H.	E.
Philadelphia	5	14	0
Cleveland	0	5	0

Batteries—Walberg and Perkins; Miller, Bucey, Karrand Myatt and Lee.

At Chicago—	R.	H.	E.
Washington	1	5	2
Chicago	4	6	1

Batteries — Coveleskie, Ferguson and Ruel; Faber and Schalk.

At Detroit—	R.	H.	E.
Boston	6	10	1
Detroit	7	16	6

Batteries—Ehmke and Gaston, Bischoff; Stoner, Gibson, Cooper and Manion, Woodall.

NATIONAL LEAGUE

At Brooklyn—	R.	H.	E.
St. Louis	4	8	1
Brooklyn	0	5	0

Batteries—Sherdel and O'Farrell; Vance, Ehrhardt and Hargraves.

At Philadelphia—	R.	H.	E.
Chicago	1	10	1
Philadelphia	8	14	2

Batteries—Jones, Piercey and Gonzales; Mitchell and Henline.

Pittsburgh at Boston game postponed—rain.

At New York—	R.	H.	E.
Cincinnati	2	3	2
New York	3	9	0

Batteries—C. Mays and Picinich; Ring, Greenfield and Snyder, Florence.

Pittsburgh at Boston—wet grounds.

INTERNATIONAL LEAGUE

Toronto 6, Reading 1.
Syracuse 6, Jersey City 7.
Buffalo 4, Baltimore 6.
Rochester 1, Newark 5.

COAST LEAGUE

Sacramento, June 16.—Sacramento Senators pounded three San Francisco Seal pitchers yesterday for a 9 to 4 victory in the first game of the series.

	R.	H.	E.
San Francisco	4	8	1
Sacramento	9	16	0

Batteries — Moudy, Kerr, Lang and Yelle; Keating and Koehler.

A WINNING RALLY

Los Angeles, June 16.—A three-run rally in the eighth inning gave the Los Angeles Angels a 7 to 5 victory over the Portland Beavers in the opener of their series here yesterday. Yarrison, who had replaced Hamilton on the mound for the Angels, drove in the winning run and one to spare with a single to centre.

	R.	H.	E.
Portland	5	9	0
Los Angeles	7	12	0

Batteries — Payne, Rachac, Lingrel and Berry; Hamilton, Yarrison and Sandberg.

SEATTLE BURIED

San Francisco, June 16.—The Missions buried Seattle under a 10 to 4 defeat yesterday, every man on the team getting at least one safe hit off Hasty's offerings.

	R.	H.	E.
Seattle	4	9	2
Missions	10	12	1

Batteries—Hasty and E. Baldwin; Cole and Murphy.

OAKS SET BACK

Oakland, June 16.—The Hollywood Stars celebrated their first appearance of the season yesterday by defeating Oakland, 6 to 3. Pitcher Hansel Hulvey, who got credit for the victory, turned his ankle when he slid into the plate and had to be carried from the field.

	R.	H.	E.
Hollywood	6	15	1
Oakland	3	8	2

Batteries—Hulvey, Shellenback and Peters, Cook; Gould, Stuart and Baker.

AMERICAN ASSOCIATION

Indianapolis 2, St. Paul 1.
Columbus 1, Kansas City 9.
Louisville 3, Minneapolis 8.
Toledo 1, Milwaukee 9.

SONS' LACROSSE PRACTICE

The Sons of Canada intermediate lacrosse team will hold a practice on Thursday evening at the High School at 6.30 o'clock sharp. The following players are asked to attend: Jones, Taylor, Kennedy, Bissell, Rickerson, Shade, MacMurchie, Cann, Chapman, Taylor, Smith, Godwin, Plater, Nicol, Bryant, Collier, Russell.

Bobby Jones' 66 Puts Ahead In British Open

Great American Amateur Player Turns in Remarkable Score at Sunningdale Course; Archie Compston Checks Around in 69; Scores Were Higher on St. Anne's; Second Round Will Be Played To-morrow

London, June 16.—Playing the first eighteen holes of championship golf qualifying test from the British golf open championship at Sunningdale, Bobby Jones, United States amateur champion, returned a sparkling 66, the lowest score reported from any of the three courses where the qualifying rounds are being played.

Archie Compston, young British pro, made a 69 at Sunningdale, the best score up to the time his card was turned in.

Tommy Armour had 74 at St. Anne's.

George Kirby, of Stoneham, turned in a card of 70 at Sunningdale.

Josh Taylor, of Richmond Park, Surrey, had 72 and Ted Ray, of Oxhey, 83.

Cyril Walker had 74 at St. Anne's.

Watts Gunn had a good round at St. Annes, with 72, while Emmet French had 78.

Walter Hagen at St. Anne's turned in a card of 72 for his eighteen holes.

Al Watrous and Jim Barnes had 75, and Roland Mackenzie 79.

Joe Kirkwood had 71 at Sunningdale; Bill Mehlhorn 76 and Joe Stein 77.

At Sunningdale, the southern section of the qualification tests, there were 142 starters striving for forty-nine places allotted to this section in the championship proper, while at St. Anne's 132 players were entered to decide forty-two places.

Weather conditions at both Sunningdale and St. Anne's were ideal. Eighteen holes were played to-day and another eighteen holes to-morrow at both places. In the northern section, to be played at Western Gales, Scotland, the entry list is so small that the qualifying round will be completed in a single day.

Rickard Postpones Meeting And So No Showdown In Boxing

New York Promoter Agrees to Meet Commission Next Tuesday; More Talking

New York, June 16.—The expected show-down in the tangled heavyweight boxing situation failed to materialize yesterday when Tex Rickard postponed a scheduled conference with the State Athletic Commission. The fistic fathers, meanwhile, strengthened their opposition to the promoter's plan to shelve Harry Willis in favor of Gene Tunney for a title match with Jack Dempsey in September.

The show-down now is fixed for next Tuesday, a date which coincides with the expiration of the time limit given Dempsey to sign for a Willis match. Rickard announced he would be on hand at that time and since he holds Dempsey's contract is expected to make known his plans definitely.

Rickard has made no secret of the fact that he has planned all along to match Dempsey with Tunney but the firm championing of Willis's challenge by the commission, led by Chairman Jas. A. Farley, may cause a last minute switch in the promoter's manoeuvres. The impression gained ground yesterday that Rickard would offer to stage a Dempsey-Willis bout in New York if his conditions for such a contest are accepted. Otherwise he may elect to put Dempsey and Tunney into the ring of his Jersey City arena, Boyle's Thirty Acres.

FAIR PLAY FOR WILLS

Farley, meanwhile, issued a statement proclaiming a policy of "fair play" so far as Willis's challenge is concerned, although he did not mention the negro heavyweight's name in it. His statement was made, he said, as an answer to the charge that he was simply "going through the motions" of supporting Willis for political effect.

HELPFUL HINTS BY GOLFING STARS

By Special Arrangement With Golfers' Magazine, Chicago

FRANCIS OUIMET—PLAYING WIND

There are some things, though, that give the best of golfers much concern, the most prominent of which is the wind. Many a professional star will tell you that golf's real hazards are in the air, meaning, of course, the wind. And what is there about the wind that makes it so troublesome Many things. Foremost is the fact that it is ever so much more difficult to control an iron shot on a windy day than otherwise. No doubt this is due to the tremendous effect the wind has upon the flight of a ball, for many a well-intended shot has been swept yards off the line by a powerful gust and, whereas one shot may come off perfectly, the very next might meet with disaster.

The great English masters, golfers like Vardon, Hilton, Taylor or Braid, all made their marks through their uncanny ability at combatting high winds.

These men, I have been told, seldom tried to do the impossible when the wind blew hardest. Sometimes they actually sacrificed a stroke and played away from a green. A direct shot may find a sand trap.

(Copyright, 1925)

What puzzles us is how Mr. Latzo can afford to pass up the gaudy emoluments of a union miner for the cash returns a mere fistic championship promise.

JOCKO ANDERSON UNDER KNIFE AGAIN BUT FEELING GREAT

Jocko Anderson, injured Victoria hockey player, is still a patient at the Medical Arts Building in Montreal, and has had to have a second operation. In a letter to Archie Wills, of The Times, Jocko has the following to say:

"I have some grand news for you. I done had to go and have another operation. Sir Henry Gray did not exactly like the looks of things, and thought that perhaps there was some infection around the plate. He sliced me open again and took the plate out. As it happened there was absolutely nothing wrong at all, but I am sure glad that the plate is out. I'd never have been sure of it. It means another couple of weeks in bed, but I am getting used to that, and what is a week or two when it means having the job done right!"

On Second Thought

Who started that bunk about the meek inheriting the earth? . . . There are 23,580 more traffic cops in America this year than last.

+ + +

To err is human. . . . It is remarkable how extraordinarily human some of our infielders are this Summer.

+ + +

The young husband's idea of a crime wave is a bill from his lady's hairdresser, demanding thirty smackers for a permanent.

+ + +

It is the boast of Lou Gehrig of the Yankees he has never worn an overcoat. . . . If this is so how did he keep the bench warm as long as he did?

+ + +

Big Munn's brother is trying his hand at the boxing business and it may not be long before he's trying his back at it.

+ + +

His mother thought the sun rose and set in him, but she was near-sighted. . . . What she saw was moonshine.

+ + +

None of the experts figure the New York Yankees can stay on top this year. . . . That's nothing, none of them figured they'd ever get on top to begin with.

+ + +

Harry Wills may meet Jack Dempsey in the September bout, but if he does somebody will have to take him around and perform a formal introduction.

+ + +

Wouldn't it be terrible if that unexplored tract in the arctic zone turned out to be another real estate development with golf courses as side features?

+ + +

"Lend me your ears," pleaded the orator. "Wil a couple of cauliflowers do?" piped up the wise cracker.

+ + +

It may be the submarine was originally designed to protect the sap who was always standing up and rocking the boat.

+ + +

Headline carols: "Lockhart Smashes All Lap Records" . . . . . What a petter that sheik must be!

NO FIGHT; RAIN

New York, June 16. — The programme featuring a ten-round contest between Stanislaus Loyza, Chilean lightweight, and Jack Bernstein of Yonkers, N.Y., scheduled for last night at the Queensboro Stadium, was postponed to Thursday on account of rain.

KANSAS MUST FIGHT

New York, June 16.—Rocky Kansas of Buffalo, world's lightweight champion, yesterday was given until July 30 to defend his title against Sid Terris, New York lightweight, by the State Athletic Commission. Kansas's six months' limit to defend his title expired June 7.

Old-timers To Turn Clock Back and Play Against Youngsters

Members of Celebrated Amity Team to Perform in Benefit Game Saturday

Senior League Will Pit Fine Team Against Veterans and Good Game is Expected

Once upon a time a poet sang in hopes that Time would turn backward in its flight and make him a child again just for one night. Whether he was accommodated or not is not known, but a bunch of ball-players are going out and ask for the same consideration on Saturday afternoon. The famous old Amity baseball team, which put Victoria on the map a couple of decades ago, will be back in full war-paint and endeavor to throw ringers around the necks of the pride of the present generation of ball players.

The occasion of this unique meeting is the Johnny Wright benefit. The sportsmen in this city are anxious to do something for the widow of the late athlete, who was very popular in this city.

The Victoria Amateur Baseball League will field one team and the Amities will trot out the other.

BOYS CAN PITCH

Bill Lenfesty, who in his prime had a hook on a ball as big as an acre, and Jimmy Holness, who has done a lot of classy flinging in this city even in recent years, will be on the mound. Both are getting in shape for the game.

Alex Potts, Bernie Schwengers, "Doc" Haynes, Jack Rithet, George Burnes, Bill Wrigglesworth, Frank Moore, Brock Robertson, Jimmie Barnswell, Fred Jackson and Fred Whitteson, all diamond stars in the bygone days, will answer the roll call.

Harry Willie, who used to manage the old Amities nine, and knows baseball both ways, will be in charge of the Veterans.

THE PRESENT DAY TEAM

Opposing the Old-timers will be Bowden as catcher and either Jack Noble or Jack Curtis as pitcher. Harold Featherstone, Jimmy Cummings, Murty Dunn, Johnson and Thomas will be used in the infield and Pete Sallaway, Bill Holman, Ross Miller and Tommy Wachter will make up the outfield.

The game will start at 3 o'clock at the Royal Athletic Park and Allie McGregor will be the umpire.

Australian Cricket Eleven Idle Again To-day Through Rain

Sheffield, June 16 (Canadian Press Cable)—No play was possible in the matches between Australia and the County of Yorkshire to-day. The wicket was saturated by the downpour of rain.

The match was to have opened to-day.

OUR MAIL BAG

AN OLD-TIMERS' TEAM

To the Sports Editor: — "Old Timer's" suggestion for an old timers' team to play the English eleven is worthy of consideration, and I would respectfully suggest a team composed of the following who are soccer players of more than local fame and should fit in any team composed of old-timers: Goal, Jones; backs, "Giddy" Goward and Bernie Schwengers; halves, Hughie Petticrew, Jimmy Adam and Bob Cosier; forwards, Fred Buxton, Darky Gale, Walter Lorimer, Jack Hart and Jack Lawson; reserves, Arthur Manson and Leonard Tait.

LOVER OF ANCIENT SPORT.

HOW THEY STAND

AMERICAN LEAGUE

	Won.	Lost.	Pct.
New York	41	16	.719
Chicago	31	26	.544
Philadelphia	32	27	.542
Cleveland	31	27	.534
Washington	27	27	.500
Detroit	29	30	.492
St. Louis	22	36	.379
Boston	16	40	.286

NATIONAL LEAGUE

	Won.	Lost.	Pct.
Cincinnati	31	24	.564
Pittsburgh	28	22	.560
St. Louis	30	26	.536
Chicago	27	26	.510
Brooklyn	26	26	.500
New York	28	28	.500
Boston	22	28	.440
Philadelphia	20	32	.385

PACIFIC COAST LEAGUE

	Won.	Lost.	Pct.
Los Angeles	42	25	.627
Oakland	34	32	.515
Sacramento	36	33	.522
Mission	35	34	.507
Portland	34	36	.386
Seattle	34	37	.479
Hollywood	33	37	.471
San Francisco	28	42	.400

LOMSKI WINS TITLE

Seattle, June 16.—Leo Lomski of Aberdeen, Wash., won the middleweight boxing championship of the Pacific coast here last night by taking a decision over Jock Malone of St. Paul in a six-round main event of an open air card. Lomski took three rounds. Three were even.

LADIES' NET TEAMS PICKED FOR MATCH FOR WIGHTMAN CUP

Wimbledon, Eng., June 16—The United States and British women's lawn tennis teams which will meet here to-day and Friday in the Wightman Cup were definitely announced to-day as:

United States—Miss Mary K. Browne, captain; Miss Elizabeth Ryan, Mrs. Marion Jessup and Miss Eleanor Goss.

Great Britain—Mrs. Lambert Chambers, captain; Mrs. L. A. Godfre (the former Kitty McKane), Mrs. Dorothy Shepperd-Barron, Miss Evelyn Colyer and Miss Joan Fry.

Canadian Football Superior To Third "Divvy" In England

J. Kingscott of Touring English Eleven Makes Statement; Two Extra Games in Canada

Vancouver, June 16.—So many requests have been made for games to be played other than those scheduled, that Arthur Kingscott, manager of the Football Association touring party, which arrived in this city yesterday, has, acting in conjunction with the Dominion Football Association, decided to play two extra games at the completion of the regular programme. The extra contests will be staged at Windsor, Ont., on July 12, and Ottawa on July 14. This was announced by Mr. Kingscott, who is honorary treasurer of the Football Association.

When the tour commenced Mr. Kingscott decided that, provided the team won every match, he would take on his own responsibility to make each player a present of ten pounds sterling as a mark of appreciation. But the question of extra games presented another idea and in consequence the whole of the proceeds of the two extra games, after all expenses in connection therewith have been paid, will go to the players, excepting, of course, Booker, who is an amateur.

Mr. Kingscott is inclined to believe that the class of soccer in Canada is superior to that in the Third Division of the Football League.

HORSE RACING

Winnipeg, June 16.—Jockey Smith, who was riding Cushy in the second race at Polo Park yesterday, was thrown just as the wire was reached and was trampled upon by several horses, sustaining a badly gashed hand and possibly a broken rib. Cushy broke down 200 yards from the wire but combated Marvel G., the winner, to the finish, to be beaten by a neck. She faltered just as the wire was reached and the jockey was thrown. Cushy finished on three legs. Had the accident occurred a second sooner, she would have been disqualified for finishing without a rider. Yuban broke a leg in this race and was destroyed.

The feature race of the day, the Grain Exchange handicap, was won by Lorena Marcella, with Carabosse second.

First race, $600, three-year-olds and up, six furlongs—Gold Crump, $4.60, $3.80, $3.30, won; Bierman, $16.50, $8.90, second; Kubale, $5.20, third. Time, 1.16 3-5.

Second race, $600, three-year-olds and up, six furlongs—Marvel G., $6.75, $4.10, $3.10, won; Cushy, $8, $4.90, second; Au Revoir, $3.15, third. Time, 1.17 1-5.

Third race, $600, three-year-olds and up, five furlongs—Hun Conway, $7.05, $5.40, $4.40, won; Corto, $14.65, $9.90, second; Lucky Lou, $4.80, third. Time, 1.02 1-5.

Fourth race, $700, three-year-olds and up, Western Canada breds, six furlongs—Jingo, $22.15, $7.90, $4.40, won; Col. Boyle, $6.90, $5, second; Duchess of York, $6.05, third. Time, 1.16.

Fifth race, Grain Exchange handicap, $1,000, three-year-olds and up, six furlongs—Dorena Mariella, $6.50, $5.20, $3.40, won; Caraboose, $10.50, $5.05, second; Kamahameta, $3.25, third. Time, 1.15 3-5.

Sixth race, $700, three-year-olds and up, mile and seventy yards—Cappy Ricks, $47.05, $21.30, $11.70, won; Day Time, $7.50, $6.10, second; Olds Eight, $8.40, third. Time, 1.48 1-5.

Seventh race, $800, three-year-olds and up, mile and seventy yards—Zing, $6.85, $3.70, $2.70, won; Snowmaiden, $4.40, $2.80, second; Mabel Gripp, $2.95, third. Time, 1.48 4-5.

New York, June 16.—Tester, carrying 127 pounds, with Earl Sande astride, captured the Rockaway Claiming Stakes, feature of the programme at Aqueduct yesterday. Apple Cross was second and Volante third. The six furlongs were run in 1.13 2-5.

Ascot, June 16 (Canadian Press Cable).—Racing in the Ascot Stakes on the opening day's programmes of the Brilliant meeting, the five-year-old grey filly, Vionnet, fell after going a quarter of a mile and succumbed later to her injuries. She was ridden by Judge Stott, who was seriously injured when thrown.

Hamilton, Ont., June 16. — C. C. Smithson's three-year-old Aucilla, out of the famous sire Broomstick, upset the "dope" yesterday in winning the Wentworth handicap, carded feature of the racing at the Hamilton Jockey Club track. The public had made South Wind, Green Briar stable colt, the odds-on-favorite to capture the prize, but Aucilla closed with a rush at the end of the mile and seventy yards to win by six full lengths.

Jones Beats Brawn In Hard Three-set Junior Tennis Game

Vancouver Youngster Makes Good Start But Bows to Local Lad in End

Wonderful Tennis by Boys and Girls at Willows Courts; One Vancouver Victory

"Steve" Jones won the feature match of yesterday's play in the B.C. Junior Tennis championships when he defeated J. E. Brawn, of Vancouver, after three of the hardest sets of his young career, 7-9, 6-1, 6-4. In the first set Jones quickly ran into a lead of three love and 5-2 but the Vancouver boy was never worried and drew even at five all by a display of form rarely shown by junior players. He used his head well and ran Jones all over the court by magnificent placing. The games went with the service until seven all was called, when Brawn took the next two games and the set 9-7.

The second set saw Jones at his best, his volleying and forehand drives being too much for the Vancouver boy, who dropped five games in a row to lose the set 6-1. In the third set both lads played bang-up tennis, but Jones's extra experience stood him in good stead and he won out 6-4, but only after Brawn had made a great fight to even the count at four all.

This match was in the under 18 event. These two boys meet again in the under 16 event and the match will be well worth seeing.

VANCOUVER VICTORY

Rollins, the other Vancouver entrant, won his match 6-0, 7-5 from Crommelin.

Don Campbell had no difficulty in his match and won 6-2, 6-0 from his young rival, J. Miller.

In the girls' events there were no very close matches except the one in which S. Donnelly defeated G. Cochrane 6-4, 6-3. Joan List and D. Swayne won their matches in straight sets in the under 18 event. In the under 15 event Doreen Swayne defeated Helen Campbell 6-1, 6-2, playing very steady tennis.

The results were as follows:

Boys under 18—J. D. Campbell defeated J. Miller 6-2, 6-0; R. C. Rollins (Vancouver) defeated J. Crommelin 6-0, 7-5; Steve Jones defeated J. E. Brawn 7-9, 6-1, 6-4.

Girls under 18—Doreen Swayne defeated Muriel Glassford 6-0, 6-2; Joan List defeated Violet Fleck, 6-1, 6-2.

Girls under 16—Jean Campbell defeated Barbara Grant 6-0, 6-0.

Girls under 15—Sheilla Donnelly defeated Gertrude Cochrane 6-4, 6-3; Doreen Swayne defeated Helen Campbell 6-1, 6-2; Joan List defeated Eleanor Everall 6-4, 6-4.

Connaught Cup Soccer

Vancouver, June 16.—Tentative arrangements have been made for the winners of the Alberta section of the Connaught soccer cup series to meet the British Columbia victors in this city on Saturday, July 17 Secretary Sam Davidson of the Dominion Football Association, states, however, that this is subject to the approval of the Canadian council. It is practically certain July 17 will be the first game and the second will be staged early in the following week.

The Connaught Cup is the emblem of soccer supremacy in Canada and separate competitions are played in each province before the final play-offs. The series in this province has reached the penultimate stage and the first of the semi-finals will be the attraction at Con Jones's Park on Saturday afternoon when Westminster United and Sapperton tangle. Canadian Collieries and Nanaimo meet in the other semi-final.

Tillicums to Hoop Up With Millmen at Sidney This Evening

Sidney will entertain the Tillicums' commercial ball team to-night on their own grounds. The hard-hitting millmen figure on taking a fall out of the Tillicums, but they will have a tough knot to wrangle with. "Ox" Taylor has been selected to twirl for the clubmen. Opposing him will probably be Williams, the millmen's star hurler. Both of these boys show great promise and will put all their stuff on the ball to try and beat each other out. The game will start at 6.30 o'clock.

Spencer's and Prior's Bluejays were scheduled to hook-up in the town game at the Royal Athletic Park, but complications arising from the fact that the Rep. football team will have a tryout against the Wednesday leaguers has put the kybosh on this fixture.

Commercial Baseball League Game is Off

The Commercial League game scheduled for to-night between Spencers and Priors has been postponed until Friday evening at 6.30 o'clock. The Commercial Leaguers have been forced to make way for the practice soccer game between the Victoria All-Stars and the Wednesday Leaguers.

AT THE THEATRES

MANY NOTABLES IN NEW FILM THRILLER "PACE THAT THRILLS"

Prize fights, near-prize fights, trick bull fights, real bull fights, auto races in which Harry Hartz, Earl Cooper, Peter de Paolo, and many other world famous auto racers take part, are a few of the features of "The Pace That Thrills," the First National picture showing this week at the Playhouse Theatre.

Ben Lyon and Mary Astor are co-featured, with a supporting cast including Tully Marshall, Thomas Holding, Warner Richmond, Fritzi Brunette and others.

RUSSELL SIMPSON IN BEST ROLE OF CAREER ON COLUMBIA SCREEN

Film fans will be delighted to hear that Russell Simpson, an always popular favorite, has possibly the best role of his colorful career in "Beauty and the Bad Man," now showing at the Columbia, the picture version of Peter B. Kyne's story, "Cornflower Cassie's Concert." Simpson portrays the role of the lovable and whimsical Chuckwalla Bill who has figured prominently in other of Kyne's desert tales. The female lead is being played by Mabel Ballin, supported by Forrest Stanley, Andre de Beranger, Edna Mae Cooper, James Gordon and Guy Olive.

THREE BRIGHT ACTS FEATURE COMEDY AT COLISEUM THIS WEEK

The story of "Nightie Night" at the Coliseum is told in three hilarious acts which are introduced by a prologue, where incidentally all the trouble begins. It is not often nowadays that plays are written with a prologue, and this one played in the interior of a Pullman car starts rolling a train of circumstances that lead to the most amazing situations. For here traveling to New York, Billie Moffat finds an old sweetheart who is fleeing from a husband to whom she has been married for only three hours. It is Billie's chivalrous offer to help towards a reconciliation that causes the trouble, and matters are not improved either when Billie's little younger brother lets the runaway bride rent the house which his brother is vacating. It is quick-action farce with a laugh in every line.

AT THE THEATRES

Dominion—"The Bat."
Capitol—"Miss Nobody."
Coliseum—"Nightie, Night."
Playhouse—"The Haunted House."
Columbia—"Beauty and the Bad Man."

FOREMOST VILLAIN OF SCREEN APPEARS IN DOMINION FILM

Robert McKim, one of screendom's perennial villains, has an important role in Roland West's production of "The Bat," but there are so many other potential plotters in the picture that he felt perfectly at home, he declares. In fact, everyone in this big mystery film which is playing at the Dominion Theatre, is under suspicion throughout the story.

Although chiefly noted for his villain portrayals on the screen, McKims is a far different type in real life. Before he entered pictures in 1914, he was on the stage for nine years, and prior to that time, a church soloist and clergyman. McKim laughs at the whim of fate that made a polished screen scoundrel out of a minister.

MISS NILSSON IN BOYISH GARB IN FEATURE ATTRACTION

A man calls a cigarette or cigarend a "butt," but a hobo calls it a "snipe." This queer twist of the English language is only one of the unusual quirks about hobohemia, according to "Miss Nobody," the new feature attraction now showing at the Capital Theatre here.

Why a "butt" should be called a "snipe" and why a "snipe" should be particularly esteemed when it is found with the original cigar-band still intact, remain unsolvable mysteries. Anna Q. Nilsson, who play the leading feminine role in "Miss Nobody," has the honor of attempting to smoke a "snipe" in the picture. The effects for her, however, are nearly disastrous.

Miss Nilsson reverts to the boyish garb of "Ponjola" in "Miss Nobody." She portrays the plight of a bankrupt society girl for whom her wealthy associates no longer have need.

Russian Baritone To Give Recital At Crystal Garden

The gifted Russian dramatic baritone, Vasily Gromakovsky, who is giving a recital at the Crystal Garden, on Thursday, June 24, was formerly one of the stars of the Petrograd Grand Opera Company. Had it not been for the World War there is no doubt that he would have had a great career in continental opera. Russia's revolution forced him to leave the country since which he has lived in China, where he organized opera companies in a number of China's big cities. Quite recently he held an official position with the Japanese Government, but having his mind set on New York, London and Paris, Mr. Gromakovsky intends singing his way to these musical centres where he expects to be during the coming season.

The sale of seats opens at Fletcher Bros., on Friday morning of this week at 10 o'clock.

PHOTOGRAPHING A CITY AT NIGHT TIME—This remarkable photograph shows the city of Dayton, Ohio, as it looks at night. It was taken by an army air service photographer by the light of one of the new aerial flashlight bombs, dropped from a plane. The bomb contains fifty pounds of magnesium and makes a noise that can be heard for miles, but the flash lasts only a fiftieth of a second and is hardly visible to the naked eye.

MOVIE DAREDEVIL MOST CAUTIOUS

By JACK JUNGMEYER

Richard Talmadge, twenty-eight, performer of dangerous film stunts and reckoned an ace among daredevils, is probabl ythe most cautious man in movies. Courageous he is, but never reckless. And the risks taken by the average man who faces even minor perils with bravado make him squirm.

"Dare-deviling" for pictures is purely a business matter with Talmadge, a profession of physical mechanics almost as precise in its technique as the engineer's.

As a boy he would occasionally take a dare, something that called for impromptu action with fate as the umpire. But when he took up life-risking as a livelihood, mere nerve was not to be trusted.

The breath-catching stunt at which the beholder marvels or shudders—the leap he may finish in a second—may have taken Talmadge a week of most careful and minute calculation.

Talmadge knows the sickening crack of bones, the pain of torn muscles, even the usually fatal smash of a broken neck. The stunt star has suffered twenty-three fractures.

He has broken both wrists, an ankle, the collarbone four times, six ribs, fingers on both hands, toes, elbows, and the neck vertebrae which threatened to paralyze him for life.

His most spectacular stunt was a leap, five stories high, from a Los Angeles hotel to a mattress on a adjoining building, landing on his shoulders and rolling to his feet in the fashion known as the dry dive.

This leap was made to test and restore his dubious courage after the dive into a speeding auto, which broke his neck. Talmadge says he had to regain his nerve by doing something he feared to do, or give up his profession.

Another spectacular feat was a leap of seventy-two feet from a cliff into a sand bank. Jumps of thirty to forty feet are a commonplace to him. Since snapping his neck a year and a half ago, every stunt has been the more hazardous because of the possibility that the once fractured vertebrae may give way.

But once he has mapped out his action, calculating every known factor, he feels that chances of serious accidents are very slight. And unless he is thus assured, he will not undertake it. That would be plain foolhardiness, with which Talmadge has no patience.

NOTED ATHLETES NOW FLOCK TO BECOME STARS OF FILMS

Hollywood, June 16. — The movie world has become the haven of notables in sports; champions who turn to the films between triumphs in their open sphere, near champs and old-timers who have lost their "silk"; relics of past glories on field, ring and track who bring atmosphere and frequently a decided acting aptitude to the screen.

Red Grange, football ace, is the latest recruit. Dempsey, of course, has had his fling in film. Duke Kahanamoku, great swimmer, has been in several pictures. Gene Tunney is starting cinematics.

Checking off a few scintillant names in sports now engaged by one company alone, Paramount, the list is formidable; Tom Kennedy., once heavyweight title aspirant; George Godfrey, "Black Shadow of Leiperville"; Gene Delmont, veteran of a hundred battles; Tom Wilson, famous black-face comedian and one-time sparring partner of Bob Fitzsimmons; Charlie Maddox, Shorty Hall, Haeffle and Rice, all famous jockeys of their time; Bill Hurley, Tommy Grimes and Jack Padjen, famous cowboys; Pardner Jones, great "deadshot" of the West, who traveled with Buffalo Bill; Left Flynn, Yale's one-time great fullback.

Others who have appeared in films are Benny Leonard, George Carpentier, Al Kaufman, Gunboat Smith, Phil Salvadore, Sailor Sharkey and "Broken Nose" Murphy. Among the wrestlers there are Kala Pasha, one-time body guard for Mack Sennet; Abdulla the Turk, trainer for Douglas Fairbanks, and John Hackenschmidt.

In the old days when a champ had passed his prime he usually passed out of the picture; to-day he passes into the motion picture.

+ + +

Interesting sidelights on Jack Gilbert, now among the most popular screen actors, is that eight years ago he was writing scenarios. His first script was "The Great Redeemer" for Clarence Brown. Now Brown is directing him in Metro-Goldwyn's "Flesh of the Devil."

+ + +

A Metro-Goldwyn-Mayer script writer was extolling the apparently unexpected philanthropy of one of the company's high officials. Said the excited one:

"He's just hired a war veteran to write scenarios, although the soldier has never done a script before. Isn't that a fine act of kindness."

The inexperienced veteran proved to be Laurence Stallings, author of "What Price Glory," who was just then starting "The Big Parade."

+ + +

The shyest man in Hollywood is one of its most celebrated wisecrackers, George F. Marion, Jr. Young Marion's picture titles have won him enviable repute for their pungency, and he rates among the top-notchers of his craft.

But the man who is so volatile and versatile with words on celluloid is notoriously silent and embarrassed in personal contacts. He learned to make every word count during years on a newspaper desk.

+ + +

In coming to terms with Louis B. Mayer for his next picture, "Johnny Get Your Hair Cut," Jackie Coogan made one stipulation before agreeing with his father to the contract.

"I want it understood," he required, "that the electricians and the carpenters are allowed to play baseball with me every noon on the lot." And so it is, duly incorporated and attested, in the contract.

+ + +

New York, June 5—Something of the first novelty having gone from world premieres of big feature films, Broadway producers seem to lie awake nights seeking sprightly innovations.

Thus the first presentation of Peggy Joyce's picture, "The Skyrocket," was given in the salon of one of the largest European liners lying at Manhattan pier. And, again, "A Woman of No Importance" was put on at a Broadway night club, while amused soda sippers sat upon the dance floor enjoying the novelty.

+ + +

The most recent was Gilda Gray's world premiere of "Aloma of the South Seas." Quite a thrill went round when it was whispered she would give an intimate showing in the studio of her Long Island home.

Instead the witching hour of midnight was chosen at a Broadway movie house. All Broadway, large and sundry, deserted its tables in prominent night clubs to take a peep, and Gilda was on hand to entertain with her famous "wiggles."

DAILY RADIO PROGRAMMES

WEDNESDAY, JUNE 16

CFDC (411) Vancouver, B.C.
7.30 p.m.—Baseball game from Athletic Park.
9.30 p.m.—Weekly talk, Native Sons of Canada.
9.40 p.m.—Piano recital.
10.30-11.30 p.m.—Musical programme.

CFXC (291) New Westminster, B.C.
6-7 p.m.—Dinner hour programme.
7.30-8.30 p.m.—Studio programme.

CFYC (411) Vancouver, B.C.
4.30-5.30 p.m.—Studio programme.

CKCD (411) Vancouver, B.C.
8.50-9.30 p.m.—Studio programme.

CNRW (384.4) Winnipeg, Man.
6.30 p.m.—Bedtime story.
6.50 p.m.—Market reports.
7 p.m.—Studio programme.

KFI (467) Los Angeles, Cal.
5.30 p.m.—Don Warner's orchestra.
6.15 p.m.—KFI Radio Travel Guide.
6.30 p.m.—Don Warner's orchestra.
7 p.m.—Grebe Synchrophase String Ensemble.
7.30 p.m.—Nick Harris, detective stories; Golden Hour Trio.
8 p.m.—Programme by California Petroleum Corporation of California.
9 p.m.—Pat O'Neal, baritone.
10-11 p.m.—Programme arranged by Charles Beauchamp.

KFOA (454.3) Seattle, Wash.
6.25 p.m.—Sports revue.
6.45 p.m.—Studio programme.
8.15 p.m.—Weather report, automobile club news.
8.30-10 p.m.—Studio programme.

KFWA (261) Ogden, Utah
8 p.m.—Olie Reeves and his orchestra.
9 p.m.—Music from Paramount Theatre.
10-11 p.m.—Olie Reeves and his orchestra.

KFWB (252) Hollywood, Cal.
6-7 p.m.—Ray Bailey's Trio.
7 p.m.—Officer Reilly of L. A. Police Department on "Safety First."
7.30 p.m.—Corduroy Cord Tire orchestra.
8 p.m.—Courtesy programme.
9 p.m.—Courtesy programme.
10.10-11 p.m.—Warner Bros.' frolic.

KFWI (226) Hollywood, Cal.
6.30-7.30 p.m.—Studio programme.
8 p.m.—Popular programme.
8.30 p.m.—Paul Kelli's Il Trovatore orchestra.
9.30 p.m.—The Tom Cats.
11-1 a.m.—Paul Kelli's Il Trovatore orchestra and intermission soloists.

KGO (361.2) Oakland, Cal.
5.30 p.m.—"For Instance," General Jackson, columnist.
6 p.m.—Dinner concert.
6.55-7.30 p.m.—Weather report, baseball scorge, market report, closing N.Y. stocks.

KGW (491.5) Portland, Ore.
6-7 p.m.—Dinner concerts.
7.30-7.45 p.m.—Weather, market and police reports, and sporting results.
8 p.m.—Courtesy concert.
9-10 p.m.—Concert of vocal and instrumental music.

KHJ (405.2) Los Angeles, Cal.
6.30 p.m.—Children's hour.
7.40 p.m.—Lecture on astronomy.
8-10 p.m.—Times' programme.

KJR (384.4) Seattle, Wash.
5.40 p.m.—Closing N.Y. stocks.
6-6.05 p.m.—Time signals and baseball scores.
7 p.m.—Studio programme.
8.30 p.m.—Studio programme.
10 p.m.—Time signals, followed by Olympic Calpet studio programme.

KLX (509) Oakland, Cal.
6.30 p.m.—Athens Athletic Club orchestra.
8 p.m.—Educational programme.
9-10 p.m.—Studio programme.

KNX (337) Hollywood, Cal.
6.30 p.m.—Atwater-Kent orchestra.
7 p.m.—Courtesy programme.
8 p.m.—Courtesy programme.
9 p.m.—Courtesy programme.
10 p.m.—Feature programme.
11 p.m.—Ray West's Cocoanut Grove orchestra.

KOA (322.4) Denver, Colo.
5.30 p.m.—Brown Palace string orchestra.
6.30 p.m.—Book of Knowledge programme.
7 p.m.—Scheuerman's Colorado Theatre orchestra.
7.15 p.m.—Studio programme under auspices of Rotary International.
9 p.m.—International Rotary Club programme, Lutch Stark Boys' Band (50 pieces) of Orange, Texas.

KOAC (280.2) Corvallis, Ore.
7.30 p.m. — Interesting educational talks; Oregon—A Wonderland.

KOWW (256) Walla Walla, Wash.
7-7.30 p.m.—Weather, markets, talks.
8 p.m.—Studio programme.
10-12 p.m.—Orchestra.

KPO (428.3) San Francisco, Cal.
6.30 p.m.—States Restaurant orchestra.
7-7.30 p.m.—Rudy Seiger's orchestra.
8 p.m.—Atwater-Kent Artists' programme.
9 p.m.—Cabiria Cafe dance orchestra.
10-11 p.m.—States Restaurant orchestra.

KQW (231) San Jose, Cal.
6.30 p.m.—Farm flashes, poultry.
7 p.m.—California Farm Bureau evening radio news.
8-9.30 p.m.—Mid-week prayer services of the First Baptist Church.

KWSC (348.6) Pullman, Wash.
8-9.30 p.m.—Vocal and instrumental music, interesting educational talks.

CURRENCY OF RUSSIA DECLARED STABILIZED

Moscow, June 16—M. Bronzki, a member of the Finance Ministry, says that as an outgrowth of extraordinary measures taken by the Soviet Government, the chervonetz, the new Russian gold unit of value, has now been definitely stabilized.

M. Bronzki denied there had been wholesale executions in connection with the stabilization of the new currency. He admitted, however, that campaigns against artificial devaluation of the chervonetz had been put down with one energetic stroke. Three important Finance Ministry officials had been executed and about 100 known speculators were deprived of their liberty. A majority of these latter, had merely been banished from Moscow and were permitted to live anywhere in Russia except in the six largest cities.

"Despite the dificulties, we have managed to stabilize our currency and with the prospects of coming fine crops we look forward to security and a balance of the budget at the end of the current year," he said.

RAIL EXCURSION RATES URGED

Ottawa, June 16—To counteract losses by the Canadian National Railways in districts where motor-bus competition is affecting the service, the full benefit of pre-war excursion rates should be restored, it was urged by T. L. Church, Conservative, Toronto, when the Canadian National Railways committee continued consideration of estimates yesterday.

Mr. Church also suggested the salaries of everybody employed by the Canadian National Railways should be made public and an investigation conducted into the whole question of free transportation.

BEDTIME STORY

Uncle Wiggily and the Rolling Stone

Copyright, 1926, by McClure Newspaper Syndicate

By HOWARD R. GARIS

The day after Jingle and Jangle, the two little rabbit girls each had a toothache, which story I haven't yet told you—the day after that Uncle Wiggily said to himself:

"I shall have to find a most extraordinary adventure to-day, for I want to forget about poor Jingle and Jangle." The aching teeth of the little rabbit girls had been pulled, but their "Daddycums," as they called him, was nervous about having taken them to Mr. eBar, the dentist. "So I need a most extraordinary adventure," said Mr. Longears to himself as he hopped over the fields and through the woods.

He was not yet out of sight of his hollow stump bungalow when his wife called to him:

"Oh, Wiggy dear, please bring home some sticky fly paper!"

"Flies can't read the paper, whether it's sticky or not," said the bunny gentleman, twinkling his pink nose.

"Oh, the paper isn't for flies to read—it's to catch them in the stickum ickum so they won't buzz all over the room," laughed Mrs. Longears. So the bunny promised to get what his wife wanted.

Well, after buying the sticky fly paper, Uncle Wiggily sat himself down in the shady woods to rest before going home, and while sitting

The stone rolled on the Bob Cat's toes.

under the shade of a pine tree on a toadstone, the bunny heard a voice saying.

"Dear me! How can I get any? How can I ever get any?"

"Whew!" whistled the rabbit gentleman. "I wonder if that is some bad chap looking at my ears?"

But when he had glanced about. Uncle Wiggily saw only a round rock, or big stone, which seemed to be looking at him, for the stone had a sort of face on it.

"Did you speak?" asked the rabbit.

"Yes," was the answer; "I was saying how sorry I am that I can gather no pretty green moss for myself."

"Why can't you?" asked Uncle Wiggily. "I see plenty of pretty green moss here in the forest. Why can't you gather some?"

"Because," was the answer, "I am a rolling stone, and you know what is said—'a rolling stone gathers no moss.' Always being on the roll, so to speak, I can never get any of the nice, green stuff on me, and I would like it very much."

Then the stone began to roll around and, surely enough, it had no moss on it. Though Uncle Wiggily noticed that many other stones nearby, which were very quiet, not rolling a bit, had plenty of moss on their sides.

"Why don't you keep still, and then you could gather some moss?" asked the bunny gentleman.

"Oh, I don't know," was the queer chap's answer. "I have always been a rolling stone, and, I suppose, I always shall be. I've got to roll, but still I would like to gather a bit of moss," and once more he turned over and over like a ball. Right across a bed of moss the stone rolled, but none of the green stuff stuck to him, and he looked very sad.

"Ha! I have an idea;" suddenly cried Uncle Wiggily. "I have here some stick fly-paper—more than the flies need, I am sure. I will fasten some of this on your back, rolling stone, and then, as you twist and turn about moss will stick to you. How about it?"

"Oh, joy!" cried the queer chap. And when the bunny gentleman had fastened some sticky fly-paper on the stone, it rolled into a bed of moss and lo and behold! soon he was covered with the pretty green growth.

"Ha! Ha!" laughed the hard fellow. "Now they can no longer say a rolling stone gathers no moss, for I do!" And, surely enough, he did. And she seon had a chance to do the bunny a favor. For, all of a sudden, the Bob Cat popped out of the bushes and tried to catch the rabbit.

"Here! None of that!" cried the stone who now had some moss on his back. "I'll roll on your toes!" And the stone rolled on the Bob Cat's toes and pinched them so that the bad chap was glad enough to run away, not nibbling the bunny at all.

So this teaches us that molasses is sweeter than vinegar, and if the lead pencil doesn't stick its point in the umbrella's ribs and make it turn inside out with laughter, I'll tell you next about Uncle Wiggily's Scotch hop.

One Drop of "Gets-It" stops most painful corn in 3 seconds

WORKS like magic on any kind of corn, no matter how old, where it is, how bad it hurts. One touch and the pain goes. Almost unbelievable. Then the corn shrivels up and goes. A scientific way that dancers, walkers, actors, doctors and millions use. Beware of imitators. Get the real "Gets-It" at all drug stores.

GETS-IT INC. Made in Canada 191 George St., Toronto

JUPITER
Self-cleaning SPARK PLUGS
are the scientific improvement over all others. No car, however new, is strictly modern without them. Use Jupiters if you wish for the best performance from your car.
Price $1.00
self cleaner
JUPITER SPARK PLUGS
Agent for Canada—
S. M. MAYSMITH
734 Yates Street, Victoria, B.C.
Vancouver Island Distributors—
REVERCOMB BROTHERS
843 Yates Street, Victoria, B.C.

THE NEW FRENCH REMEDY,
THERAPION No. 1
THERAPION No. 2
THERAPION No. 3
No. 1 for Bladder Catarrh. No. 2 for Blood & Skin Diseases. No. 3 for Chronic Weaknesses. Sold by leading Chemists, or either No. post paid from Da. LECLERC Med. Co. Haverstock Rd. N.W.5. London or Mail Sil. 1 D. (eight packets for $3.50), from R. FRONT STREET EAST, TORONTO, Ont., Canada.

CHESLEY
AT THE NEW THOUGHT TEMPLE
935 PANDORA AVENUE
EACH EVENING AT 8 P.M.
WEDNESDAY "I Bring You a Magic Key — Health, Happiness and Success"
THURSDAY "Manifesting Your Own Highest Concept"
FRIDAY "Now is the Time, Behold the Glory of the Lord"
Be Sure to Hear These Constructive Lectures—Freewill Offering.

Reginald Hincks Presents a Mystical Laughing Hit
"The Haunted House"
With AVDALAS, Canada's Premier Illusionist
ON THE SCREEN
Ben Lyon and Mary Astor in
"The Pace That Thrills"
MATINEE SATURDAY
PLAYHOUSE

DOMINION
Now Playing Usual Prices
THE BAT
LAUGHS! SHUDDERS!
EVEN MORE THRILLING THAN THE PLAY
ADDED ATTRACTIONS
DOMINION NEWS
AESOP'S FABLES

Dancing Tonight
72°
The salt water of our Swimming Pool is kept at an even temperature of seventy-two degrees. Take a plunge to-day.
COMING!
Vasily Gromakovsky
Famous Russian Baritone
Crystal Garden

SPECIAL ENGAGEMENT
Great Russian Baritone
VASILY
GROMAKOVSKY
CRYSTAL GARDEN
Thursday, June 24, 8.30
Two Prices—$1.50 and $1.10 (inc. tax)
Seat Sale Opens Fletcher Bros. Friday Morning, 10 o'clock
NOTE—COMING
THE FLORENTINE TRIO
(Violin, 'Cello, Harp)

CAPITOL
NOW SHOWING
An Exciting Melodrama of the Open Spaces Where a Man's a Man and Sometimes a Woman
"Miss Nobody"
TIFFANY WELLS'S FAMOUS NOVEL, STARRING
ANNA Q. NILSSON
Walter Pidgeon, Arthur Stone, Louise Fazenda, Mitchell Lewis, Clyde Cooke
MUSICAL FEATURES
The Capitol Quartette, Appearing in a Brand New Programme.
Capitol Concert Orchestra (A. Prescott, Director))
Playing Afternoons and Evenings
ALSO COMEDY, NEWS AND REVIEW
All This Week, Usual Prices

A Peter B. Kyne Story With All-star Cast
"Beauty and the Bad Man"
Mabel Ballin, Forrest Stanley and a Host of Stars in a Soul-Stirring Romance
COMEDY NEWS
Coming Thursday—House Peters in "THE COMBAT"
Matinee 15¢ COLUMBIA Evening 20¢ and 25¢

COLISEUM (Pantages)
TO-NIGHT at 8.15 TO-NIGHT
ED. REDMOND Presents
"Nightie Night"
A farce in three acts and a prologue.
"Full of Snap and Action—the Funniest Yet"
Prices: 25c to 75c. Reservations, Phone 2314

VICTORIA'S ONLY EXCLUSIVE PIANO HOUSE
$25 Cash
—balance to suit, buys a brand new all British "Willis" Piano.
Fifty Dollars Cash and the balance arranged purchases a brand new All British "Willis" Player-piano.
Willis Pianos LIMITED
1003 Government Street Phone No 514

THISTLE
PIPE TOBACCO
Cool—Mild—Fragrant
15c per pkg. 80c ½lb Tin

NR
TO-NIGHT
Tomorrow Alright
NR a mild, vegetable laxative to relieve Constipation and Biliousness and keep the digestive and eliminative functions normal.
Get a 25c. box
Used for over 50 years
Nature's Remedy
NATURA TABLETS
Chips off the Old Block
NR JUNIORS—Little NRs
One-third the regular dose. Made of same ingredients, then candy coated.
For children and adults.
SOLD BY YOUR DRUGGIST

BURNS and SCALDS
The handle of the preserving kettle is too hot,
—the stove lid lifter has been too near the front of the stove
—or a kettle tips and spills some of its contents—and before you know it you have a nasty burn or scald.
Absorbine Jr.
THE ANTISEPTIC LINIMENT
is very valuable in such accidents because it soothes the raw, tender flesh, allays the pain and promotes a rapid and comfortable rebuilding of the tissues, at the same time removing the danger of infection.
For all aches, pains, cuts, sore or strained muscles. ABSORBINE JR. has found well merited favor.
$1.25 a bottle at most druggists or sent postpaid by
W. F. Young, Inc. 160
Lyman Building - - - - Montreal

Move to Prevent Chinese Murders In San Francisco

San Francisco, June 16. — Police here last night arrested Chew Wing, a Chinese, on a charge of carrying concealed weapons, as a preventive measure against the possible outbreak of tong hostilities here. Heads of the Four Families and Bing Kong Tong were called into conference by Police Sergeant John Manion and warned against disturbances. An insult to a slave girl of one of the tongs in Los Angeles by a member of the other tong is said to have caused strained relations.

Man Fell and Was Killed and Killed Woman

Chicago, June 16—James Vando, a window washer, plunged sixteen stories to his death from the window of a downtown office building and killed a woman pedestrian, upon whom his body crashed. Ropes attached to Vando's safety harness broke.

The woman, Mrs. Catherine Jez, the mother of five children, suffered a fracture of the neck and a fracture of the skull.

NEW RAILWAY

Ottawa, June 16.—On a vote of sixteen to nine, the railway committee of the House yesterday approved the bill authorizing construction of a railway line from Quibell, Ontario, on the Canadian National, to the new gold mining district of Red Lake.

QUICK RELIEF FOR SORE, TIRED FEET

"After a long hot day on my feet I run for Tiz," writes a city salesman. "No matter how my feet ache and burn, Tiz draws out all the pain and I'm as good as new."
Tiz is magical. Acts right off. Stops the pain of corns, bunions, callouses, sore spots.
A few cents buy a box of Tiz at any drug or department store. Have feet that never swell, never hurt, never get tired. (Advt.)

THESE WOMEN

By MALCOLM DUART

(Copyrighted)

The names and situations in this story are fictitious.

Morton and Audrey waited while she went upstairs to her room.

"I am going to stay with her all the time she is in Tacoma," Audrey said to Morton, quietly.

He raised his eyebrows. "The idea is that I shall not see Nona alone?" he asked.

Audrey placed her hands on his two wrists, and her blue eyes were opened wide as she answered him.

"Nona is my rival," she said, her voice low so the lobby loungers could not hear. "I am going to defend you against her. I am a woman, and I have a right to fight for my own."

She turned, and sat down on a deep lounge. Morton sat beside her, and they waited, silent, until Nona reappeared.

"Oh folks," she said, "you don't have to wait down here. The hotel has saved me the loveliest suite of rooms, with a big sitting-room."

She looked at Audrey. "Won't you come up?"

Audrey assented, and the three entered the elevator. They went together to Nona's drawing-room.

Morton waited a moment, as he watched the two women seating themselves, and then asked if he might be excused.

"I have something to attend to," he explained.

Silence fell as he left the room. The two girls eyed one another, partly with curiosity, partly with hostility.

"You're fighting me," Nona said.

"I am," said Audrey. "I told you that when we met in Seattle. I love him, and he is going to marry me."

Nona started. "Did he say he would?"

Audrey was silent. The other girl persisted.

"Did he promise to marry you?"

Audrey was honest, and finally she shook her head. "No, he didn't promise, but I know he must. I love him, and he must—he loves me."

Nona considered. "You hate me." She looked at Audrey, and the younger girl bowed her head in assent.

"Well," said Nona. "I don't hate you. I just love Morton. I don't know whether he will ever marry me. I don't know anything about him. I've known him a year, but this is the only thing I know—if he doesn't want to marry you, he'll not do it. That is where my hope lies."

Audrey had risen from her chair, and was moving around the room, looking at the French prints that hung upon the wall. She had an absent air, as she moved from one to another. Abruptly she turned.

"Are you a bad woman?" she shot at Nona.

The other girl colored. "Is anybody good?" she countered, bitterly. "I suppose, in your way, you're good—but you'd kill me, if you could. Is that good?"

Audrey had started her reply, and the telephone bell rang. Nona answered. She listened a moment, then said: "I'll be there right away."

"Will you wait here just a minute?" she asked.

Audrey started as if to follow her, but the door slammed. Nona was gone.

Audrey looked hastily about her. The other girl's hat and coat were on a chair. Her gloves lay on the little telephone stand.

"She can't leave the hotel, anyway," Audrey said, half aloud.

The porter entered with Nona's trunk, and Audrey stood aside as he trundled it into the bedroom, and placed it in a corner. Nona's handbag was on a chair. Audrey moved as if to examine it. Then, with a little shake of her head, she retreated and went back to the drawing-room.

For a few moments she settled herself in an arm chair. Then, nervously, she began moving about the room.

Minutes passed. She glanced at her watch. Time was flying. She looked out the window. She examined the prints on the wall. Then she opened a door, and looked up and down the corridor. No one was in sight.

Hastily she went back to Nona's apartment, seized her own coat, and sped down the hall. Without waiting for the elevator, she ran down the stairs, and went to the hotel desk.

"Did you see Mr. Morton?" she asked, breathlessly.

"Mr. Morton," said the clerk, "left here about ten minutes ago with that young lady who came in with you."

CHAPTER XIII

"But she had no hat nor coat!" Audrey cried, clasping her hands.

The clerk was polite, but there was a little smile on his lips.

"I noticed," he said, drily, "that when she went out she did not have sufficient wraps."

Audrey turned away, uncertainly. Trembling, scarcely able to walk, she went through the lobby, and down the street. Half unconsciously, she turned her steps toward home.

"Mr. Morton called up," the little house-maid said, as she entered the door.

Audrey listened, without raising her eyes. She was very weary, and she leaned against the door.

"He said he would not be home for dinner this evening," the maid went on.

Audrey made a hopeless gesture, and going to her room, locked herself in.

Morton and Nona were in a downtown department store.

"You can get your coat and hat and gloves here, without having to shop around," he said.

A department manager of the store was bowing and smiling beside him. Morton was too well known in Tacoma to need introduction.

"Will you please see that the lady gets whatever she needs, and that the amount is charged to me?" said Morton.

Nona was towed away by the department manager, with two saleswomen following after. Morton seated himself on a stool, his hands resting on his cane, and watched the little daily drama of department store life as it moved past him.

A woman customer entered, whom Morton recognized. He arose, lifted his hat, and bowed.

"You bad old charmer?" she cried, shaking her finger at him playfully.

He smiled an inquiry.

"I saw you meet that lovely young brunette at the train," she said.

"Did you notice Audrey?" he asked.

The woman pursed her mouth, and rolled her plump chin into her collar, with the air of one who knows much.

"I noticed her," she said, "and if anybody should ask me—you naughty man—I'd say that the beautiful brunette was your friend and not Miss Morton's!"

Morton laughed. "How charmingly observant you are!"

"I notice things," she admitted, as she trotted away.

Morton continued chuckling to himself, as he took his seat again.

It was nearly an hour until Nona reappeared, clad in a gorgeous coat, with fur collar, and a little new wrap-around turban, and gloves, and carrying a muff.

"You didn't tell me to get a muff," she said, "but they're coming into style again."

She whirled around so he could get a better view.

"Isn't the coat pretty? It was only five hundred dollars! Aren't you proud of me? And I got a little old-fashioned all-lace handkerchief. They're coming into style again, too."

She waved the kerchief at him, and he laughed.

"All right," he said, "perhaps it is just as well that diamond stomachers aren't in style again. By the way, let me see what you bought with that money I sent you in Seattle."

She pulled her coat aside, and showed him a brooch of platinum and diamonds, nearly five inches long, that was pinned to her dress.

"Isn't it a darling? But why did you ask me to get it? And who was the funny boy who brought the money? He acted as if he wanted to kill me!"

Morton chuckled as he led her from the store. "That is my new secretary," he explained. "I hired him because he had such an excellent moral record. Just at present, he is almost too good to stay alive in this wicket world. But he'll come out all right."

"But why did you send me the five thou?" she persisted.

"Well," he said, "I just wanted you to have it. Before you get away, I want you to do something."

He looked at her significantly. "Are you prepared to do what I ask you to do?"

"Of course," she said, tenderly, "anything in this whole world."

"Then show that to Audrey, carelessly, before you get away from town. And let it out, as if by accident, that I gave it to you."

The girl was surprised. "But I thought you wouldn't want Audrey to know anything like that!" she protested.

"You just do what I ask, and it'll be all right."

Morton bowed, smiling, to his acquaintances as they strolled down the street. Nona beside him, attracted as much attention as Morton himself. Her striking dark beauty; her rather stagy dress; the air of deliberate unconcern that girls from Seattle wear when they visit Tacoma, and her association with Morton, directed toward her many curious looks as they sauntered up and down the street. Morton told her that he wanted her to see the shop windows.

"Hang the shop windows!" she exclaimed. "You know I don't care anything about that. What are you leading me around for?"

He merely smiled. "I needed exercise," he explained. Then he added: —"perhaps."

They took dinner that evening in the dining-room of Nona's hotel, after a day of desultory wandering about town. Morton left the table once, or twice to speak casually to friends who dined near him. He did not introduce Nona; evidently she did not expect it. With her large dark eyes, she inspected the women who received Morton's greeting, and each time, apparently satisfied, turned to a casual survey of the dining-room.

After their leisurely dinner, Morton took her to the theatre, and sat in a box. As Nona picked up the programme, she laughed.

"I'm going to see myself on the stage," she said. 'I used to be in this show."

She waved a greeting to one or two of the actors, as they appeared, and one little dancer directed her entire solo toward the box where Morton and Nona sat. Nona was happy, and Morton, with a quiet smile, watched her face.

"Having good time, kid?" he asked.

She beamed at him. "I always have a good time when I'm with you. But Harry—why did you bring me to the theatre?"

He made a little gesture with his hand, toward the crowded auditorium. "Oh, perhaps so my friends could see a very beautiful girl."

She dimpled. "Am I beautiful?" she asked him.

"Of course," he said. "You know that."

She produced a tiny mirror, and examined her face. "You know, you never told me that before."

They walked back to the hotel and at the elevator door Morton took off his hat and extended his hand. "Goodnight, Nona," he said.

She showed surprise. "Aren't you coming up?"

Morton shook his head. "There is a censor under every hat in Tacoma—at least, for me," he said. "If I went up to your apartment at eleven o'clock at night, a deputation headed by the hotel management, and including half the folks in this lobby, would be there four minutes later to ask me 'how come'?"

She looked at him thoughtfully. "Why did you want me to come?" she asked.

"I wanted to see you," he said. "Isn't that reason enough?"

"But I cut off my rehearsals, and I suppose I'll lose my engagement. I sent word to them that I was very sick, and had to come to the Springs for treatment."

To be continued

GAS IN THE STOMACH IS DANGEROUS

Recommends Daily Use of Magnesia to Overcome Trouble Caused by Fermenting Food and Acid Indigestion

Gas and wind in the stomach accompanied by that full, bloated feeling after eating are almost certain evidence of the presence of excessive hydrochloric acid in the stomach, creating so-called "acid indigestion."

Acid stomachs are dangerous because too much acid irritates the delicate lining of the stomach, often leading to gastritis accompanied by serious stomach ulcers. Food ferments and sours, creating the distressing gas which distends the stomach and hampers the normal functions of the vital internal organs, often affecting the heart.

It is the worst of folly to neglect such a serious condition or to treat with ordinary digestive aids which have no neutralizing effect on the stomach acids. Instead get from any druggist a few ounces of Bisurated Magnesia and take a teaspoonful in a quarter glass of water right after eating. This will drive the gas, wind and bloat right out of the body, sweeten the stomach, neutralize the excess acid and prevent its formation and there is no sourness or pain. Bisurated Magnesia (in powder or tablet form—never liquid or milk) is harmless to the stomach, inexpensive to take and the best form of magnesia for stomach purposes. It is used by thousands of people who enjoy their meals with no more fear of indigestion. (Advt.)

CROWN PRINCE VISITS WEST POINT—Crown Prince Gustavus Adolphus of Sweden viewed the formal parade of the cadet corps at the Military Academy, West Point. Photo shows him, centre of the walking group, in the uniform of a Swedish major-general, inspecting the corps.

Pender Island

Special to The Times

Pender Island, June 16.—Miss Connie Boyd of Burnaby is spending a few weeks on the Island with her sister, Miss Helen Boyd.

Mrs. Joe Simpson and two children spent a few days in Victoria last week.

Mrs. P. G. Stebbings is visiting with relatives in Vancouver for a week.

The quarterly meeting of the Mission Band will meet on Friday in the clubroom. A pageant on Africa will be given by some of the children.

Mr. and Mrs. Jas. Simpson of Otter Bay gave a jolly outdoor dance to a number of their friends on Saturday evening.

A very pleasing affair was given on Thursday evening last in the Hope Bay Hall when Mr. Basil Phelps and Mr. Will Hawkins entertained a number of their friends at a dance. Refreshments were served and the dance broke up about 2 o'clock.

Recognized Quality

THE large number of motorists who can afford to buy any make of car, and yet drive a Ford by choice, is a tribute to the car's intrinsic worth.

Simple in operation, built to a high quality standard, and maintained by a superior service organization, Ford products appeal to the most discriminating.

For twenty-one years Ford has maintained this standard of quality, which fact has been recognized by over twelve million owners.

Ford

CARS · TRUCKS · TRACTORS

PRODUCTS OF TRADITIONAL QUALITY

Wall Street TO-DAY

Last Minute News on Stocks and Financial Affairs

New York, June 16 (By R. P. Clark & Co.)—New high levels in many sections of the list were featured in an orderly advancing market, in which oils, motors and the general run of industrials were prominent, while the action of the market leaders such as Steel common, General Motors, Marland Oil continued to dominate the trend in their particular groups. The late dealings were featured by heavy buying operations in Steel common, which again turned the course of the market upward with increased activity.

Easier money was undoubtedly a helpful influence to-day, while a better feeling was heightened by the weekly reviews of the steel trade which declared new orders and specifications were continuing to improve with several large producers. Second week in June was best in bookings since last Fall and most likely this cheering report stimulated the late buying in the stock market.

Clearer evidence of broadening market was witnessed to-day. The character of the buying, helped by favorable business influence, attracted outside co-operation which we believe will propel values still higher.

New York, June 16 (By B. C. Bond Corporation's direct Wall Street wire)—The Wall Street Journal's stock market edition this afternoon says: Irregular tendencies, which characterized Tuesday's session, were eradicated to-day by the easement in money and better industrial conditions. Indications of the strength economic situation stimulated aggressive buying of representative stocks, and the general list displayed a buoyant tone throughout the session.

As a result of the completion of the June 15, treasury transactions with Government disbursements exceeded receipts, call money displayed decided easement, renewing at 3¾ compared with four per cent in the previous session and working down to three per cent, the lowest rate since May 12. This reflection of the large supply of funds available for speculative purposes encouraged vigorous bullish demonstrations in the industrial leaders.

Continued improvement in the iron and steel situation was reported by the weekly reviews of that industry. The conservative Iron Age found new orders and specifications on the increase in the past fortnight, adding that "with several large producers, the second week of June was the best in orders since late March, strengthening the opinion lately held that consumption will be large."

Iron Trade review asserted that the heavier buying for third quarter needs, symbolized the gerater confidence "among both producers and consumers which has taken hold of the situation progressively during the past three weeks." Considerable importance was attached in the recent advance in steel prices.

Railroad demand was again a leading factor, while the trade found much encouragement in the recent large sales of pig iron and scrap. American Smelting was a feature of the standard industrials, moving up ⅞ to the best levels of the current movement at 138⅛.

Money market eased off fractionally as a result of the passing of Government June 15 operations, with treasury payments to the public offsetting receipts from taxes and foreign sources, and the consequent relief to the market.

Call money, which opened at 3¾ per cent for the first time since May 28 eased off to 3½ for new loans early in the day. The last time call money was quoted at 3½ per cent was on May 12. Time money against stock exchange collateral is in extremely light requirement partly owing to the fact that the broker's loans have decreased in the past few days.

Brokers' time loan requirements have been pretty well filled at from 4 to 4⅛ and some times at 4¼ during the past month or more. The lower call money rate, if maintained for a period, should result in shifting from time to call money. In harmony with the drop in the demand loan rate, call money against brokers' acceptances was also reduced from 3½ to 3¼ per cent.

TO-DAY'S EXCHANGE

Canadian sterling—Buying $4.84¼, selling $4.87¼.

Japanese yen, 47.1 cents.

Chinese tael (Shanghai), 73.1 cents.

New York, June 16.—Foreign exchanges steady. Quotations in cents:

Great Britain — Demand 486 3-16, cables 486 11-16, 60-day bills on banks 482 5-16.

France — Demand 2.89½, cables 2.90½.

Italy—Demand 3.62, cables 3.63.

Belgium—Demand 2.94.

Germany—Demand 23.80.

Holland—Demand 40.13.

Norway—Demand 22.24.

Sweden—Demand 26.82.

Denmark—Demand 26.53.

Switzerland—Demand 19.35.

Spain—Demand 16.19.

Poland—Demand .09.

Czechoslovakia—Demand 2.97.

Jugoslavia—Demand 1.76.

Austria—Demand .14125.

Rumania—Demand .43½.

Argentina—Demand 40.37½.

Brazil—15.56¼

Tokio—Demand 46.75.

Shanghai—Demand 73.00.

Montreal—Demand 100.125.

CALGARY OIL STOCKS
(By R. P. Clark & Co. Limited)

	Bid	Asked
Alberta Pacific Cons	.35	.40
Black Diamond	..	.95
Cherokee	..	.50
Dalhousie	3.65	4.00
McLeod	10.35	12.50
Midwest	..	.75
Madison	..	1.00
Mount Stephen	.60	..
Moose Mountain	..	.60
Mill City	.90	..
McDougal Segur	..	4.50
Royalite	390.00	4.10
Rose Oil	..	4.30
Signal Hill	.40	..
United Oil	2.60	2.85
Urban	..	.30
Vulcan Oil	4.10	4.50
Illinois Alberta	1.60	1.70

NEW YORK STOCKS

NEW YORK STOCK EXCHANGE, JUNE 16, 1926

(Supplied by two local stockbrokers over direct New York wire)

	High	Low	Last
Allis Chalmers	87-4	87-4	87-4
Allied Chem.	123-6	121	123
Am. Beet Sugar	22-6	22-6	22-6
Am. Bosch Mag.	21-7	20-6	21-3
Am. Can	52-7	51-1	52-6
Am. Car & Fdy.	100-6	98-7	10-6
Am. Intl. Corp.	36-2	36-2	36-2
Am. Linseed	35-6	35-4	35-4
Am. Locomotive	105	102-6	104-2
Am. Smelters	128-4	127-5	128-2
Am. Steel Fdy.	42	41-5	42
Am. Sugar	69	68-4	69
Am. Sum. Tob.	17	17	17
Am. Tel. & Tel.	142-1	141-6	141-6
Am. Tobacco	116-5	116-5	116-5
Do., B.	116-7	116-7	116-7
Am. Woolens	23	23-2	23
Anaconda	47-3	47	47-2
Armour A.	14-6	14-4	14-6
Atlantic Gulf	44	42-2	44
Atchison	136	135-5	135-7
Baldwin Loco.	111-7	110-6	111-5
Baltimore & Ohio	94-4	93-7	93-7
Bethlehem Steel	42-3	41-3	42-2
Brooklyn Manhattan	64-5	63-4	64-5
California Packing	139-4	137-4	137-4
California Pete.	33	32-4	32-6
Can. Pacific	162	162	162
Central Leather	10	10	10
Cerro de Pasco	65-7	65-1	65-7
Chandler, pref.	32-3	31-6	32
Chesapeake & Ohio	132-4	132	132
Chi. Gt. Western	9-2	9-2	9-2
Chic., Mil. & St. P.	11-4	11-1	11-4
Chic. & Northwest.	73-4	73-2	73-2
Chic., R.I. & Pac.	50-6	50-4	50-6
Chrysler Motor	34-3	33	34
Coco Cola	156-4	154-7	156-4
Col. Fuel & Iron	41	40-2	40-6
Columbia Gas	82-5	81	82-4
Cons. Gas	97-4	96-6	96-7
Cont. Can	77-4	77-4	77-4
Cont. Oil	20-3	20-3	20-3
Cont. Motor	10-4	10-4	10-4
Corn Products	46-3	45	46-2
Cosden Oil	32-7	32-5	32-7
Crucible Steel	73-6	73-2	73-6
Cuba Am. Sugar	25-4	25-4	25-4
Davison Chem.	38-4	38-4	38-4
Del., Lack. & West.	138-4	138-4	138-4
Dodge Bros.	26-6	25-6	26-4
Do., pref.	85-4	85-4	85-4
Dupont Powder	241	235-4	241
Elec. Power	10-5	19-3	19-5
Engineer Gold	11-4	11-4	11-4
Erie	34-4	34-4	34-4
Do., 1st pref.	40-1	39-6	39-6
Famous Players	124-4	123-1	124
Fisher Body	95-2	94	95-2
Foundation Co.	101-4	100	101
Fleischmann Co.	47-2	47	47
General Asphalt	71-3	68-7	71-3
Gen. Electric	337	328	336
Gen. Motors	144-3	140-4	144
General Petroleum	64-5	64-3	64-3
Goodrich Rubber	51-6	51-6	51-6
Granby	20-6	20-1	20-6
Great North. Ore	21-2	20-7	21-2
Great North., pref.	75-6	75-6	75-6
Gt. West Sug.	94	94	94
Gulf States Steel	71-7	70	71-7
Houston Oil	64-1	64-1	64-1
Howe Sound	34-7	34-7	34-7
Hudson Motor	69-2	66-6	67-6
Illinois Central	131-5	131-4	131-5
Imperial Oil	36-1	36-1	36-1
Inspiration	24-2	24-2	24-2
Int. Comb. Eng.	55-3	53-4	54-7
Int. Pete.	34-4	34-4	34-4
Int. Mer. Marine	8-6	8-3	8-6
Do., pref.	39	38	39
Int. Nickel	37-5	36-6	37-2
Int. Tel. & Tel.	124	124	124
Kan. City South.	43-4	43-2	43-4
Kennicott Copper	55-3	54-1	55-3
Lehigh Valley	83-4	83-4	83-4
Louisiana Oil	16-6	16-6	16-6
Louis. & Nash.	136	136	136
Mack Truck	117-4	116-2	116-2
Manhattan Elec.	76-7	75	76-2
Marland Oil	63	61-4	62-6
Mex. Seaboard	8	8	8
Miami	12-6	12-6	12-6
Miss. Pacific	36	36	36
Do., pref.	85-1	84-4	84-6
Montana Power	77-6	77-6	77-6
Montgomery Ward	72-6	71-6	72-4
Moon Motor	24-4	24-6	24-4
Motherlode	5-7	5-6	5-7
Motor Meter	39-2	39	39-1
Motor Wheel	24-7	24-7	24-7
Nash Motors	56-4	54-4	55-7
National Biscuit	91	90-1	90-6
Natl. Cash Register	42-3	42-2	42-3
Natl. Dairy Prod.	70-6	69-1	70-4
National Lead	152	152	152
Norfolk & West.	151-5	150-4	151-5
North American	52	51-4	51-7
Northern Pacific	73-4	73	73
N.Y. Central	130-2	129-4	130-2
N.Y., N.H. & Hart.	43-4	43-2	43-4
N.Y., Ont. & West.	24-4	24-4	24-4
Packard Motor	38-4	37-4	38-3
Pacific Oil	51-4	51-3	51-3
Pan American	74	73-5	73-5
Do., B.	75-4	74-4	74-4
Pennsylvania R.R.	53	52-6	52-6
People's Gas	122-3	122-2	122-3
Pere Marquette	92-1	92-1	92-1
Phil. Reading Coal	37-5	37-4	37-5
Phillips Pete.	47-4	46-4	47-1
Pierce Arrow	27-4	27-2	27-4
Producers & Ref.	13-6	13-6	13-6
Pullman Co.	176-3	174-4	176-2
Pure Oil	28-5	28-3	28-3
Radio	44	42-1	43-6
Rail. Steel Spring	64-2	64-2	64-2
Ray Cons.	13-7	13-7	13-7
Reading	88-4	87-7	88-4
Rep. Iron & Steel	52-4	50-6	52-4
Royal Dutch	53	53	53
Savage Arms	82-4	82-4	82-4
Schultz	48-4	48-4	48-4
Sears Roebuck	50-6	50-2	50-6
Shell Union	26	25-7	26
Sinclair Cons.	23-2	22-7	23-2
Sloss Sheffield	131	128	131
Southern Pac.	102-6	102-1	102-1
Southern Railway	117-6	117	117-6
Standard Gas	55-5	54-1	55-5
Standard Oil Cal.	59	58-5	59
Standard Oil N.J.	45	44-6	44-6
Standard Oil N.Y.	32-5	32-5	32-5
Standard Oil Ind.	64-6	64-6	64-6
Stewart Warner	73-4	71-6	73-4
St. Louis & S.F.	95	94-2	95
Stromburg Carb.	61	61	61
Studebaker	52-5	52-1	52-5
Stutz Motor	32-1	32-1	32-1
Tennessee Copper	12-2	12-2	12-2
Texas Co.	55-2	54-3	55
Texas Gulf Sulphur	144-1	142-2	144-1
Texas Pacific R.R.	53-7	53-7	53-7
Tex. Pac. C. & O.	14-7	14-7	14-7
Timken Roller	53	51-2	52-4
Tobacco Prod.	102-2	102	102-2
Transient Oil	3-5	3-5	3-5
Union Pacific	150-4	150-3	150-3
U.S. Cast Iron Pipe	184	173-2	183
U.S. Ind. Alco.	56-2	55-4	56
U.S. Rubber	60-5	59-4	60-3
U.S. Steel	139	135-2	138-6
Universal Pipe	24	21-2	24
Vanadium	34-4	34-4	34-4
Wabash	75	74	75
Western Union	143-6	143-6	143-6
Western Pacific	36-1	36-1	36-1
Westing. Elec.	70	68	70
White Motor	57-3	57	57
Willys Overland	27-5	26-6	27-3
Do., pref.	96	96	96
Woolworth	156-7	154-4	156-6
Worth Pump	33-2	33	33
Youngston Sheet & T.	77-4	75-7	77

To-day's Mining Markets

Trading on the Victoria Stock Exchange to-day ran to a large volume, with Premier and Dunwell in the lead. California Homestake showed up with 500 shares going through at 1.80. There appears to be a keen demand for this stock on the part of those who are already in the company and are seeking to gather in more.

VICTORIA STOCK EXCHANGE

	Bid	Asked
Mining—		
B.C. Silver	1.95	2.25
Dunwell Mines	1.83	1.95
Glacier Creek	.05	.09
Gladstone	.34	.39
Gleaner	..	.50
Howe Sound	35.00	38.00
Independence	..	.09
Indian Mines	.05	.06¼
International Coal	.15½	.18
L. & L. Glacier	..	.15
Lakeview	.02¾	.04
Lucky Jim	.17	.21
Porter Idaho	..	.10
Premier Mines	2.12	2.25
Selkirks	..	.04
Silverado	.30	.35
Richmond	.10	.10½
Leadsmith	.09¼	.10½
Goldsmith	.15	.21
Malaspina	.12	.15
Silver Crest Mines	.4	.15
Silversmith	.48½	.50
Sunloch Mines	..	.30
Terminus	..	.05
Victoria	..	.20
Oils—		
B.C. Montana	.00¼	.00 5-16

Sales

500	Dunwell	1.85
200	Dunwell	1.85
50	Dunwell	1.85
50	Dunwell	1.85
400	Dunwell	1.92
50	Premier	2.17
200	Premier	2.18
250	Premier	2.20
100	Premier	2.21
500	Cal. H'Stake	1.80
1,175	Silverado	.30
250	Silver Crest	.13
500	Leadsmith	.09
5,000	Leadsmith	.10

VANCOUVER STOCK EXCHANGE
(By R. P. Clark & Co. Limited)

	Bid	Asked
B.C. Silver	2.15	2.25
Bayview	..	.10
Daly Alaska	..	.20
Dunwell	1.85	2.00
Glacier	..	.10
Gladstone	.35½	.37½
Hazelton	..	.00¾
Howe Sound	34.00	36.00
Indian	.05¼	.06
International Coal	.15	.16
L. & L. Glacier	.11¾	.14
Lucky Jim	.19	..
National Silver	.12	.17
Premier	2.18	2.25
Ruth Hope	..	.32
Selkirks	..	.03
Silver Crest	.12	.15
Silversmith	.48	.50
Surf Inlet	.05	.07
B.C. Montana	.00¼	.00¼
Porter Idaho	..	.10
Independence	.07¾	.08
British Pete.	.19½	.22

TORONTO
(By R. P. Clark & Co. Limited)

	Bid	Asked
Argonaut	20	22
Atlas	2	2¼
Baldwin	1¾	2¼
Barry	..	44
Buckingham	2¼	2½
Dome	1350	..
Goldale	..	25½
Hollinger	1995	..
Indian	6	..
Keora	6¼	7
Kirkland Lake	109	110
Lakeshore	1140	1150
McIntyre	2525	2550
LaRose	15	16
Newray	..	36
Noranda	1485	1500
Premier	216	218
Teck Hughes	569	..
Tough Oakes	37	39
West Tree	2¼	..
Hawk	..	7
Beaver	75	77
Can. Lorrain	85	87
Capital	434	436
Castle	138	..
McKinley	158	..
Mining Corpn.	340	350
Nipissing	535	..
Pete.	3⅝	3⅞
Lakeside	12	..
Victory	..	7¼
Wettlaufer	7	..

SPOKANE
(By R. F. Castle & Company)

	Bid	Asked
Ajax	.22	.27
Ambergris	.08½	.12
Caledonia	.08	..
Callahan Zinc-Lead	1.50	..
Gladstone Mountain	.35	.38
Goldsmith	.18½	.21
Hecla	17.00	18.00
Leadsmith	.08½	.10
Lucky Jim	.19½	.20½
Marsh Cons.	.03¾	.04½
Premier Gold	2.15	2.25
Richmond Cons.	.09½	.09¾

Sherman Lead	.17½	.19
Silversmith	.48½	.51
Standard	.05	..
Stratton	.27	.31
Sunshine	.23	.25
Tamarack	.30	.34½
Western Union	.02¾	.04

BROKER SUED FOR ADVERTISING BILL

A. R. Ross Alternative Defendant in Action by Vancouver Sun

A. R. Ross, of the bankrupt Ross Johnson Company, is named alternative defendant in a County Court action to come before Judge Lampman to-morrow morning in which The Vancouver Sun sues for $500 on an advertising contract for the Victoria Mines Limited, non-personal liability.

The company is named defendant in the action following a contract entered into in January, 1925. Ross is named defendant, in the alternative, plaintiffs alleging that assuming to be agent for the company he induced them to enter into the contract. He was not authorized to do so, they claim.

Cleveland, June 16.—Col. L. B. Ayres in the current issue of the Cleveland Trust Company's bulletin sees the prospect of gradual business recession during the remainder of the year and extending into 1927. The decline will not be sudden or severe, Col. Ayres believes, but all indications point to wide-spread slackening.

London, June 16.—British unemployment figures for last week totaled 1,691,100, not including coal miners, a decrease of 5,112 from the preceding week and 317,909 from last year.

Pittsburg, June 16.—U.S. Steel Corporation subsidiary ingot output is running at about 80 per cent. capacity.

Chicago, June 16.—The general chairman of the American Train Despatchers' Association formulates plans for a standard wage of $275 a month for train despatchers of eleven railroads of United States, against present scale of $195 to $260. The increase is estimated to total more than $2,000,000.

Toronto, June 15.—Avern Pardoe was elected president of the Toronto Stock Exchange at the annual meeting today. He succeeds C. C. Mitchell.

Montreal Stocks

	Last
Asbestos, new, pref.	76-6
Abitibi	72-4
Asbestos	21-7
Atlantic Sugar	25
Bell Telephone	138-4
Brazilian Traction	96-7
Brompton Paper	31-3
Can. Cement, com.	102
Do., pref.	115
Can. Car Fdy., com.	40
Do., pref.	84
Can. S.S., com.	18-1
Do., pref.	71
Can. Cottons	112
Can. Converters	90-4
Cons. M. & S.	216
Dom. Bridge	99
Can. Ind. Alcohol	18-2
Dom. Glass	97
Dom. Textile	91
Howard Smith	50-4
Lake of Woods Milling	141
Laurentide Co.	88-6
Mackay Co.	136
Montreal Power	229
National Breweries	62
Ontario Steel	79
Ogilvie Milling Co.	184
Ottawa Power	97
Penmans Limited	152
Shawinigan	186-4
Spanish River Pulp	98
Do., pref.	109-2
Steel of Can.	102
Twin City Elec.	74-4

WINNIPEG GRAIN

Winnipeg, June 16.—Active export business in July future counteracted reports of good rains in many sections of the Canadian West to-day, and wheat prices held relatively firm throughout the session, closing unchanged to ⅜ cent lower; July 151¼, October 133 and December 130⅛.

Trade volume was fairly large to-day. There was spreading trade, and outside interests generally showed interest in the market to-day. The coarse grain market continued to follow the trend of wheat, showing only fractional changes. Trade was light.

The flax market was steady.

No. 1 Northern cash wheat and other contract grades were in good demand, with spreads ¼ to ½ cent higher. Cash oats and barley were also in demand. Spreads were unchanged to ¼ better.

Winnipeg, June 16 (By R. P. Clark & Co.)—Wheat—Good buying export during the early part of day carried prices over 1c higher to-day, and the market held firm around the top until near finish, when prices eased off and closed unchanged to ⅜c lower, July and the two deferred months respectively. Market exhibited a strong undertone despite the fact that good general rains had been received over the Canadian west, especially in the southern areas of the three provinces, where it was much needed, and which will be benefit to the crops which are now generally in an excellent condition.

Trade volume was fairly large today, but the export business, which was good early, failed to follow bulge and longs taking profits caused the market to lose the early gains. Large spreading business going on in the different months, but not much in this market. Liverpool closed 1¼c higher with a good demand for wheat reported, while unfavorable crop news was received from France, Italy and Central Russia. The weather was favorable in southwest with harvesting under way in several Winter wheat states, and new wheat is already reaching markets and is grading high.

Further moisture received in U.S. Spring wheat areas. There was a fairly good demand for cash wheat, particularly the contracts and higher grades of toughs. No. 1 northern sold ⅛c better than yesterday or at ⅜c over the July. The best through grades gained ⅛c on the previous close. In addition to the export business in wheat millers reported better demand for flour. We look for the July to hold firm, but at the present time would not follow bulges in the new crop futures.

Coarse grains—Markets firm and steady, influenced by the trend of wheat, but trade volume light and featureless. Undertone firm with little pressure. Finally figures little changed for oats and barley, while rye close half lower.

Flax—This market was steady, but closed half lower. Very little doing outside of a little profit taking.

Winnipeg, June 16 (By B.C. Bond Corporation's direct pit wire)—Wheat scored advances early on liberal buying together with short covering induced by bullish crop reports from European countries. Liverpool cables showed firmness, being at one time 1 1-4 to 2 pence higher. Bradstreets showed decreases in the world's visible of 7,770,000 bushels. Reports from the American northwest continue to indicate considerable damage and there were some reductions in private estimates from Kansas. France was reported to have bought some new crop American wheat. The advance was not maintained, the market meeting heavy offerings on the up-turn, but exporters were good buyers throughout the session and wheat went into good hands. The weather in the American southwest will be an important factor in the next few days, otherwise the market appears to be a trading proposition. Continue favor purchases on the recessions.

	Open	High	Low	Close
Wheat—				
July	151⅝	152¼	151¼	151¼
Oct.	133⅜	134⅛	133	133
Dec.	130⅜	131⅛	130¼	130⅛
Oats—				
July	49	49⅛	48⅞	48⅞
Oct.	47	47	46⅞	46⅞
Dec.	45⅜	45⅜	45⅜	45⅜
Barley—				
July	63¼	63⅜	63	63
Oct.	62⅜	63⅜	62⅜	62⅜
Flax—				
July	199½	199¼	198½	198¼
Oct.	203½	204½	203½	203⅜
Dec.	202	202¼	202	202
Rye—				
July	90	91¼	90	90
Oct.	93⅞	93⅞	92⅞	92⅞
Dec.	94⅜	95	94	94

Cash Prices

Wheat—1 Nor., 154⅛; 2 Nor., 150⅛; 3 Nor., 145⅛; No. 4, 137⅛; No. 5, 127⅛; No. 6, 110⅛; feed, 91⅛; track, 152⅛.

Oats—2 C.W., 50⅜; 3 C.W., 45⅜; extra 1 feed, 45⅜; 1 feed, 41⅜; 2 feed, 40⅜; rejected, 37⅜; track, 48⅞.

Barley—3 C.W., 62¼; 4 C.W., 60¼; rejected, 59; feed, 58; track, 62¼.

Flax—1 N.W.C., 197⅜; 2 C.W., 193⅛; 3 C.W., 178⅛; rejected, 168⅛; track, 197½.

Rye—2 C.W., 89.

NEW YORK CURB
(By R. P. Clark & Co. Limited)

	Bid	Asked
Industrials—		
Acme Coal	5	25
Centrifugal	19⅛	19¼
Checker Cab	4	10
Durant Del.	4⅜	4⅞
Mesabi	1⅜	1⅛
Stutz	31⅜	32
Reo	20	20⅛
Tob. Prod. Ex.	3⅜	4
Un. Profit Shar.	9⅞	10
Un. Retail Candy	6½	7
Cities Serv., com.	41⅜	41⅝
Cities Serv., pref.	86¼	86⅜
Cities Serv. Bkrs.	20⅜	21
Am. Gas El.	82	84
Lehigh Pow. Secs.	14½	14⅞
Oils—		
Carib	16	16¼
Glenrock	10	25
Int. Pete.	34⅛	34⅛
Marl. Mex.	2	2½
Mexico Oil	9	11
Cont'l Oil	20⅜	21
Pennock Oil	16⅜	17
Ryan Cons.	7	7⅜
Sapulpa	1	1½
Salt Cr. Prod.	31⅛	31⅜
Salt Cr. Cons.	8⅞	9
Wilcox	34	34½
CLY	13	13⅛
MU	25⅛	25⅜
Mines—		
Ariz. Globe	9	12
Butte & W.	..	10
Cal. Jerome	6	10
Cons. Copper	3	3⅛
Cresson	2	2⅜
Delores	30	40
Eureka	8	9
Hecla	17⅛	17½
Hollinger	19⅝	20
J. V. Devel.	60	75
Kerr Lake	1	1⅛
Mason Valley	1⅜	1⅜
Nipissing	5⅛	5⅜
Ohio Copper	60	61
Teck Hughes	3⅛	3⅜
Un. Eastern	20	25
Un. Verde Ex.	27	27⅛
Wayne Coal	..	15

NEW YORK COTTON
(By R. P. Clark & Co. Limited)

	Open	High	Low	Last
Jan.	16.28	16.34	16.19	16.33
March	16.40	16.45	16.34	16.42
May	16.46	16.57	16.46	16.56
July	17.48	17.69	17.47	17.69
Oct.	16.23	16.37	16.22	16.33
Dec.	16.28	16.40	16.26	16.35

SILVER

New York, June 16.—Bar silver, 65⅞; Mexican dollars, 50⅛.

London, June 16.—Bar silver, 30⅝d per ounce. Money, 3¼ per cent. Discount rates: Short bills, 4 5-16 per cent.; three months' bills, 4¼ to 4 5-16 per cent.

In a single year the railroads of the United States use about 50,000,000 barrels of fuel oil.

CHICAGO GRAIN

Chicago, June 16 (By R. P. Clark & Co.)—Wheat: Bullish crop news from Europe, strength in cash premium in this country and firmness in Liverpool offset the rains in northwest to-day and led to heavy buying of futures early. Prices advanced briskly and were checked by profit-taking which become persistent in the final minutes bringing about a good reaction from the top to an irregular close. The seaboard confirmed export sales of 400,000 bushels to 500,000 bushels of wheat. Liverpool finished 1 to 1¼d. higher with spot wheat firmer.

The world's available supply of wheat and flour for the week showed a decrease of 7,770,000 bushels compared with a reduction last week of 5,680,000 bushels and a decrease last year of 7,226,000 bushels. The total supply now is 128,641,000 compared with 140,010,000 bushels last year. No. 1 hard wheat sold here at 23 cents over the July, while a prominent mill took 50,000 bushels hard wheat in store at the flat price of 1.62. Private cables from Germany said crops were bettering rapidly especially rye and the French crop was privately placed at 60,000,000 bushels less than a year ago. Stocks of wheat at Minneapolis decreased 175,000 bushels for four days.

Wheat is moving in healthy manner and on breaks continue to advise purchases.

Corn displayed a sagging tendency much of the day, recovering at times with leading cereal, but closed lower. News developments were without much change. A house with southwestern connection was a fairly good seller of corn late in the day. The commercial demand was moderate with basis irregular. Reports have it that the crop is progressing satisfactorily over wide areas of the belt.

Oats finished in lower ground. Trade was light and the range narrow. News was without change save that reliable reports have it that in Kansas oats are heading short everywhere. There were 100,000 bushels sold to store.

Rye finished with fair gains, the crop news from the other side acting as a steadying influence in the trend. Foreign demand so far this season is slack and outside trade improved but little. This grain should follow wheat for time being.

Chicago, June 16 (By B.C. Bond Corporation's direct pit wire)—Wheat averaged higher on bullish foreign crop estimates and suspension by France of impost duty on flour and bread cereals until July 31. There was buying by some strong houses early but the local element became overbought on the July and selling against offers and profit-taking caused a good reaction from the top with lack of general outside trade being a factor. July-September spread widened to around five cents. Cash wheat premiums here and at Kansas City and Omaha firmer, while Minneapolis was one cent lower with mills there buying of new wheat in the Southwest. Export sales were around 500,000 bushels in all positions including domestic. There was 50,000 bushels of hard wheat sold here in store to-day around 21 1-2 cents over July.

Corn and oats averaged lower with relatively light trade. Corn showed heavy undertone greater part of the day. Local sentiment generally bearish on the slow cash demand and big discount of the July under the September.

	Open	High	Low	Close
Wheat—				
July	140-3	142-1	140-3	140-5
Sept.	136-2	137-2	135-5	135-7
Dec.	138-4	139	137-7	138-1
Corn—				
July	72-2	72	71-3	71-5
Sept.	77	77-1	76-1	76-4
Dec.	77-6	77-7	77-2	77-4
Oats—				
July	42	42-1	41-4	41-5
Sept.	42-7	42-7	42-1	42-2
Dec.	44-2	44-5	44-1	44-1
Rye—				
July	91-6	92-6	91-3	91-7
Dec.	97-4	97-4	97-4	97-4

VICTORY BONDS

VICTORIA PRICES

	Buy Per $100	Sell Per $100
Victory Loan, 5½%—Tax Free		
1927 1st June and Dec.	100.85	101.85
1933 1st May and Nov.	104.75	105.75
1937 1st June and Dec.	107.75	108.75
War Loan, 5%—Tax Free		
1931 1st April and Oct.	101.05	102.05
1937 1st Mar. and Sept.	103.30	104.30
(Payable New York) Victory Loan, 5½%		
1927 1st May and Nov.	100.25	101.25
1932 1st May and Nov.	102.30	103.30
1934 1st May and Nov.	102.85	103.85
Dominion Loan		
1928 15th April and Oct.	99.85	100.85
1943 1st April and Oct.	101.40	102.40
1940 1st Mar. and Sept.	94.45	96.45
1944 15th April and Oct.	95.60	96.60
1954 1st Feb. and Aug.	....	103.00

Add accrued interest to date—1927, 1937, 15 days, .226 per $100; 1927, 1932, 1933, 1934, 46 days, .693 per $100; 1928, 1943, 62 days, .849 per $100; 1944, 62 days, .70 per $100.

METAL MARKET

New York, June 16.—Copper steady; electrolytic, spot and futures, 14.

Tin firm; spot and nearby, 61.25; futures, 60.00.

Iron steady; unchanged.

Lead steady; spot, 8.25.

Zinc steady; East St. Louis spot and futures, 7.25.

Antimony, spot, 11.00.

London, June 16.—Standard copper, spot, £57 10s; futures, £58 7s 6d.

Electrolytic, spot, £65; futures, £65 10s.

Tin, spot, £269 7s 6d; futures, £268 17s 6d.

Lead, spot, £31 2s 6d; futures, £31 5s.

Zinc, spot, £33 15s; futures, £33 15s.

NEW YORK SUGAR
(By R. P. Clark & Co. Limited)

New York, June 16.—Prices were unchanged in the raw sugar market early to-day at 4.18 for Cuban, duty paid. No sales were recorded. Demand for refined sugar was less active, although withdrawal on old contracts continued in liberal proportions. Prices were unchanged at 5.40 to 5.70 for fine granulated.

	Open	High	Low	Last
Jan.	2.76	2.77	2.75	2.77
March	2.73	2.76	2.73	2.74
May	2.82	2.84	2.82	2.83
July	2.45	2.46	2.44	2.44
Sept.	2.57	2.58	2.56	2.56
Dec.	2.72	2.73	2.71	2.73

J. G. PARKER

Who was elected President American Institute of Actuaries at its recent Annual Meeting in Chicago. Mr. Parker graduated from the University of Toronto in 1904, and was the Gold Medalist in Mathematics of his year. He was made a fellow in Mathematics, University of Toronto 1905-06. He entered the permanent service of The Imperial Life Assurance Co., of Canada in 1906.

Mr. Parker is an Associate of the Institute of Actuaries of Great Britain, a Fellow of the Actuarial Society of America, a Fellow of the American Institute of Actuaries. He was for three years on the Council of the Actuarial Society of America. Mr. Parker also was Secretary in 1912-13 and since then a member of the Council of The Insurance Institute of Toronto.

Retail Market

Revised June 12

Vegetables

Beets, 3 for	.10
Celery, stick	.20
Local Potatoes, 4 lbs. for	.25
Carrots 15 lbs	.25
Spinach 5 lbs for	.25
New Local Potatoes, 5 lbs. for	.25
Local Potatoes	2.75
Green Peas 2 lbs.	.25
Asparagus lb.	.25
Tomatoes local, per lb.	.35
Fruit	
Apples—	
Local Apples, 4 lbs. for	.25
Jonathan 3 lbs. for	.25
Delicious	.10
Newton Pippin, 3 lbs for	.25
Spitzenberg 3 lbs for	.25
Loganberries, per box	.15
Local Strawberries, 2 baskets	.25
Raspberries, per box	.20
Gooseberries, 2 lbs. for	.25
Canteloupes, each .20 and	15
Watermelon, lb.	.08
Peaches, per dozen	.60
Cherries, per lb.	.40
Pineapples, each	.35
Bananas doz. .60	.60
Lemons Cal. doz. .30 .50	.55
Grapefruit, California, 2 for	.25
New Navel Oranges doz .50, .40, .30	.20
Florida Grapefruit	.20
Rhubarb, fresh, per lb.	.05
Dates, 2 lbs	.25
Nuts	
Almonds, per lb.	.35
Walnuts, per lb.	.35
California Soft shell Walnuts, lb.	.40
Brazils, new, per lb.	.30
Roasted Peanuts, per lb.	.15
Chestnuts, lb.	.30
Dairy Produce and Eggs	
Butter—	
Best Alberta cartons	.45
Comox, lb.	.49
V.I.M.P.A.	.49
Cowichan Creamery, lb.	.50
Salt Spring Island, lb.	.47
Pure Lard, lb.	.23
Eggs—	
B.C. fresh, extras	.36
B.C. fresh, firsts	.33
Cheese	
B.C. Cream Cheese, lb	.45
B.C. Solids, lb.	.35
Finest Ontario Mild, per lb.	.30
Finest Ontario Matured, per lb.	.40
Edam Dutch Cheese, per lb.	.45
Gouda Cheese, per lb.	.45
Gorgonzola, per lb.	.90
Swiss Gruyere, in portions, box	.55
English Stilton, jar	.90
English Stilton, lb.	.85
Canadian Stilton, lb.	.60
Imported Roquefort, per lb.	.85
Swiss Gruyere, box	.55
Eagle Brand Camembert, box	.65
Circle Brand Breakfast Cheese, two packages	.15
Fish	
Bloaters, 2 lbs.	.25
Cod Fillets, per lb.	.17
Fresh Halibut, per lb.	.24
Soles, lb.	.15
Black Cod, fresh, per lb.	.15
Skate, per lb.	.12½
Cod, per lb.	.15
Kippers, per lb.	.15
Finnan Haddies, per lb.	.20
Smoked Black Cod, per lb.	.25
Whiting	.15
Red Spring Salmon, per lb.	25
White Spring Salmon, per lb.	12½
Smoked Salmon, per lb.	.40
Shell Fish	
Crabs .15 .20 to	.25
Shrimps, per lb	.35
Esquimalt Oysters, per dozen	.65
Olympia Oysters, per pint	.30
Fresh Meats	
Pork—	
Trimmed loins, per lb.	.42
Legs, per lb.	.35
Shoulder roasts, per lb.	.30
Pork Sausages, per lb.	27
No. 1 Beef—	
Sirloin Steak, per lb.	35
Round Steak, per lb.	26
Pot roasts, per lb. .12 and	15
Rump Roasts, per lb.	25
Spring Lamb—	
Shoulders, per lb.	.32
Legs, per lb.	.45
Loins, full, per lb.	.45
Prime Mutton—	
Shoulders, per lb.	.24
Legs, per lb.	.35
Loins, full, per lb.	.32
Rabbits, local, per lb.	.29
Flour	
Flour, all standard brands, 49s	2.45
Flour, pastory, 49s	2.30

Feed

	Per ton	Per sack
Wheat, No. 1	$54.00	$2.90
Wheat, No. 2	51.00	2.80
Scratch	52.00	2.70
Whole Barley	43.00	2.10
Whole Corn	50.00	2.60
Cracked Corn	52.00	2.76
Feed Cornmeal	52.00	2.70
Whole Oats	40.00	2.10
Shorts	37.00	1.95
Bran	35.00	1.85
Grd. Oats	42.00	2.20
Cr. Oats	42.00	2.20

Wholesale Market

Revised June 12

Meats

No. 1 Steer Beef	.14
Cow Beef	.12½
Veal .14 to	.20
Lamb	.30
Mutton	.22
Hogs	.23
Eggs	
Fresh extras, case lots, dozen	.30
Fresh firsts, case lots, dozen	.29
Fresh pullets, case lots, dozen	.26
Butter	
Best cartons	.41
No. 2 grade, prints	.35
Dairy solids	.36
Cheese	
Ontario solids, lb.	.22½
Ontario solids, Sept.	.28
Ontario twins, lb.	.23½
Ontario triplets, lb.	.29
Ontario Stiltons, lb.	.23½
Lard	
Tierces, per lb.	.19½
Compound tierces, lb.	.16
Vegetables	
Cabbage, per lb. .05 and	.05½
Onions, Okanagan, per sack	1.75
Onions, Spanish, per crate	6.25
Potatoes, dry belt, per sack, 3.00 and	3.25
Carrots, per sack	M.P.
Turnips, per sack	M.P.
Parsnips, per sack	M.P.
Fruits	
Apples, Okanagan, per box, 1.75 to	3.25
Apples, local, per box 1.95 to	2.00
Bananas, per lb. .10 and	.11
Cranberries, price per pound varies	
according to size and quality, per lb. .10 to	.14
Grapefruit, Calif., per case, 4.75 to	6.25
Grapefruit, Florida, case .. 7.75 to	8.75
Lemons, per case 4.50 to	6.00
Navels, according to size, per case 4.25 to	5.75
Hams and Bacon	
Hams .36 to	.38
Bacon .42 to	.48

Pacific (Coyle) Navigation Co. Ltd.

7% Cumulative First Preference Shares

Price: Per Share, $99.00 and Accrued Dividend

With Bonus 25% Common Shares

R. P. CLARK & CO. LTD.

Central Building, Victoria, B.C. and at Vancouver.
Members Chicago Board of Trade, B.C. Bond Dealers' Association, Victoria Stock Exchange, Calgary Stock Exchange, Winnipeg Grain Exchange
Phone 5600, 5601, 5602
Direct Private Wires to All the Leading Eastern Exchanges

Canadian Industrial Bonds

WE OFFER

Belding-Cortauld 5% 1936 to yield approx. 6.00%

Wm. Davies 6% 1942 to yield approx. 6.40%

Howard Smith 7% 1941 to yield approx. 6.60%

Wayagamack 6% 1951 to yield approx. 6.50%

Stetson-Cutler 7% 1942 to yield approx. 7.00%

With rapidly rising bond values, the time is fast approaching when it will be impossible to obtain anything like such high yields in sound securities, and we recommend that a few of the above be included in every investment list.

British Columbia Bond Corporation Ltd.

H. E. BOORMAN, Managing-Director

BONDS STOCKS GRAIN REAL ESTATE INSURANCE

Members of Principal Exchanges. Direct Private Wires to Main Eastern Points

1200 Gov't St., Victoria, B.C. Phones 348-349. Also at Vancouver and Nanaimo

DEAL WITH R.G. CHRISTY & CO. LTD. VICTORIA B.C.

New Issue

$750,000

PACIFIC (Coyle) NAVIGATION CO. LTD.

7 Per Cent Cumulative First Preference Shares. Price $99 Per Share, With 25 Per Cent. Bonus Common stock

WE RECOMMEND THIS ISSUE — Circular on Request

R. G. CHRISTY & CO. LIMITED

Phones 375, 376 — Times Building — Victoria, B.C.

NEW ISSUE

FORT WILLIAM PAPER COMPANY LIMITED

6% First Mortgage Bonds

DATED MAY 1, 1926 — DUE MAY 1, 1946

This Company has steadily increased its assets since its foundation in 1920 and its growth has been consistent. It now owns timber limits, mill site and riparian rights, pulp plant, paper mill plant, Bonds, cash and other assets worth $3,657,609.92. Its average earnings are $710,868, or 3.3 times the interest on these Bonds. For 9 months ending June 30 earnings are higher, estimated at 3.5 times interest requirements. With increased sulphite production (now under construction) it is estimated earnings will be over $1,000,000.00 per annum.

Denominations $1,000, $500, Due May 1, 1926

We Recommend These Bonds. — Circulars on Request.

PEMBERTON & SON

INVESTMENT BANKERS

VICTORIA, B.C. PHONE 344

MONEY MARKET

New York, June 16. — Call money easy, high 3¾, low 3½, ruling rate 3¾, closing bid 3½, offered at 3¾, last loan 3½, call loans against acceptances 3¼.

Time loans steady, mixed collateral 60-90 days 4⅛, 4-6 months 4⅛ @ 4¼.

Prime mercantile paper 3¾ @ 4 per cent.

COFFEE MARKET STRONG

New York, June 16.—Coffee futures opened to-day at an advance of 2 to 11 points and ruled generally steady to firm on reports of a firmer tone in Brazil. July sold up to 18.15 and December to 16.65. The market closed 16 to 23 points net higher. Estimated sales 45,000 bags. Closing quotations: July 18.15; September 17.40; December 16.63; January 16.25; March 16.08; May 15.67.

Spot coffee quiet; Rio 7s 19⅞ to 20; Santos 4s 22½ to 22¾.

SALES AT VANCOUVER

Vancouver, June 16.—Transactions on the Vancouver Stock Exchange this morning: 1,000 Silversmith at 40; 500 Leadsmith at 5¾; 2,000 Lakeview at 3; 300 Premier at 220; 30,000 B.C. Montana at ⅛; 500 Gladstone at 36, 200 at 37½; 2,000 Trojan at 2½; 500 L. and L. at 12½; 1,000 Independence at 8; 1,000 Lucky Jim at 19.

Invitation by Plane Coming to Governor For Crime Meeting

Spokane, June 16.—Invitations to governors of nine Western states, and provinces to the International Crime Conference here next week were borne by airplane which left here to-day.

They were destined for the capitals of Washington, Oregon, Idaho, Montana, California, Nevada, Utah, Alberta and British Columbia.

STRIKE DISORDER IN QUEBEC CITY

Quebec, June 16—More than 100 strikers staged a demonstration at the door of the Guardian Shoe factory here to-day and manhandled one of the strikebreakers working in that factory. Serious trouble was avoided by the management of the factory and police, who prevented the remainder of the workers in the establishment leaving for their lunch.

Conservatism Before Enthusiasm

The Investor Cannot Be Too Careful in the Choice of Investments. May We Assist in Choosing Your Securities?

Gillespie, Hart & Todd Ltd.

711 Fort Street — Victoria, B.C. — Phone 2140

INVEST WITH SAFETY

We have on hand at all times a large list of Government and Municipal Bonds yielding from 4.75% to 6%.

Our full list upon request

Royal Financial Corporation Ltd.

1 and 9 Winch Building, 640 Fort Street — Phone 1340

CLASSIFIED ADS—"TELL IT WELL AND YOUR AD WILL SELL"—PHONE 1090

THE GUMPS—BAG AND BAGGAGE

Victoria Daily Times

Advertising Phone No. 1090

RATES FOR CLASSIFIED ADVERTISING

Situations Vacant, Situations Wanted, To Rent, Articles for Sale, Lost or Found, etc., 1½c per word per insertion. Contract rates on application.

No advertisement for less than 25c. Minimum, 10 words.

In computing the number of words in an advertisement, estimate groups of three or less figures as one word. Dollar marks and all abbreviations count as one word.

Advertisers who so desire may have replies addressed to a box at The Times Office and forwarded to their private address. A charge of 10c is made for this service.

Birth Notices, $1.00 per insertion. Marriage, Card of Thanks and In Memoriam, $1.50 per insertion. Death and Funeral Notices, $1.50 for one insertion, $2.50 for two insertions.

BOX REPLIES AVAILABLE

Letters addressed to the following boxes are available at The Times Office on presentation of box tickets. Maximum results are obtained by advertisers who follow up replies promptly.

8 19, 20, 283, 287, 388, 426, 499, 564, 692, 701, 5412, 5448, 5763, 5903, 5412, 6000, "Y.J.", "M."

Births, Marriages, Deaths

DIED

WINTERBOTTOM—There passed away June 15, 1926, Mrs. Margaret Winterbottom, at the home of her daughter, Mrs. R. R. Taylor, 1358 Monterey Ave., aged 74 years; born in Oldham, Lancashire, England. She leaves to mourn her loss one daughter, Mrs. R. R. Taylor, in Victoria, and two sons, Samuel Winterbottom in Vancouver and James Winterbottom in Dryden, Ontario.

The remains are resting at Hayward's B.C. Funeral Chapel, where service will be held Thursday afternoon at 2.15. Interment will be made at Royal Oak Burial Park. No flowers, by request.

CARD OF THANKS

Mrs. Orrick of 3726 Quadra Street and family wish to thank their many friends for kind words of sympathy and beautiful floral tributes sent in their recent sad bereavement in the loss of a loving husband and father.

FUNERAL DIRECTORS

SANDS FUNERAL CO
1612 Quadra Street
Office Phone 3206 Res. 6035

B.C. FUNERAL CO. LTD.
(Hayward's). Est. 1867
734 Broughton Street
Calls Attended to at All Hours
Moderate Charges. Lady Attendant.
Embalming for Shipment a Specialty.
Phones 2235, 2236, 2237, 1773R.

McCALL BROS.
(Formerly of Calgary, Alta.)
"The Floral Funeral Home of the West"
We are winning the confidence of the people of Victoria and vicinity through our methods of conducting our business.
Office and Chapel, Cor. Vancouver and Johnson Sts. Phone 383.

THOMSON'S FUNERAL HOME
(Formerly of Winnipeg, Man.)
1625 Quadra Street
Phone 456 Night and Day

S. J. CURRY & SON
FUNERAL HOME
Office and Service Room
980 Quadra Street, Corner Broughton
Phone 940
Licensed Embalmer
Graduate Nurse in Attendance
We Are at Your Service Night or Day

MONUMENTAL WORKS

STEWART'S MONUMENTAL WORKS LIMITED. Office and yard, corner May and Alberta Streets, near Cemetery. Phone 4817.

COMING EVENTS

DIGGONISM—"Living is expensive but worth it." Diggon's, printers, stationers and engravers, 1210 Government Street. Films developed and printed. Eight-hour service. 8

CENTENNIAL Garden Party — The Ladies' Aid of Centennial Church, Gorge Road, are arranging a garden party to be held at the Parsonage Grounds, Wednesday, June 16. Music, amusement and light supper at 6.30. 6060-2-142

EXCURSION to Nanaimo, Saturday next, June 19, under auspices Veterans' Football Club, for game Upper Island All Stars vs. English Touring Eleven. Tally-ho will leave Carlton Cafe, opposite Colonist, at 1.30 p.m. sharp. Bookings now with Joe Rivers, Carlton Cafe. 6061-2-142

COMING EVENTS (Continued)

HAMSTERLEY Lakeside Serenaders will play each Wednesday, Thursday, Friday and Saturday at Hamsterley Lakeside each week.

KIWANIS CLUB moonlight excursion, June 25, to Roche Harbor. Wash. Tickets for sale at Times Office. tf

LODGE Princess Alexandra No. 18 D. and M.O.E. meeting, Thursday, June 17, 7.30 sharp. 855-1-142

LUXTON HALL, Friday, June 18, concert, A.O.F. Junior Minstrels, 8.30 to 10; dancing 10 till 1. Tom Larman's 4-piece orchestra. Admission 50c, children 15c. Jackson's stage leaves Public Library 8.30. 6083-3-144

LET Martin fix it. Turn in your old watch and old gold on a new watch. F. S. Martin, 608 Fort Street. tf

ST. BARNABAS Guild and W.A. garden fete, Sefton College; fancy work, ice cream, candy, also home-cooking; Maypole dance and tennis tournament, open to all. Saturday, June 19, at 3 o'clock. 6069-2-144

THE usual weekly military five hundred card party under the auspices of Ward Three Conservatives will be held in Headquarters Rooms, Thursday evening, June 17, 8.30 sharp. Good prizes. 862-1-142

WHIST drive, Orange Hall, to-night; good prizes; 25c. Meeting 7.30. 855-1-142

HELP WANTED—FEMALE

LADIES, honest sincere people, address envelopes for our advertising campaign. Experience unnecessary, no canvassing. Profitable, interesting work. Saxony Co., 112 West 42nd, N.Y. 853-1-141

SPROTT-SHAW School and Rockland Academy, affiliated. Commercial, Secretarial, Wireless, Preparatory, Collegiate, etc. Day and evening classes. Phone 28 for prospectus.

WANTED—Pickers for strawberries, logans, raspberries, currants, etc. Register immediately at Employment Service of Canada. 6078-2-142

SITUATIONS WANTED—MALE

ORCHESTRA, seven-piece, either classic or jazz; terminating present engagement in leading theatre in Alberta; open for immediate engagement. Write G. Smith, General Delivery, Calgary, Alta. 847-6-146

POSITION wanted by young man with High School training. Apply Box 100, Times. tf

SHINGLING, roof work, painting, kalsomining; estimate free. Odd jobs. Phone 980, Laycock. tf.

SITUATIONS WANTED—FEMALE

TRAINED nurse, good experience in private schools, wishes position as matron, September term or before. Particulars Box 136, Times. tf

EDUCATIONAL

SPROTT-SHAW School and Rockland Academy, affiliated. Commercial, Secretarial, Wireless, Preparatory, Collegiate, etc. Day and evening classes. Phone 28 for prospectus.

SHORTHAND School, 1011 Gov't. Commercial subjects. Successful graduates our recommendation. Tel. 374. E. A. MacMillan. 60

DANCING

VICTORIA Studio of Dancing. Stocker Building. Miss Farrington. Phone 8110, after 7 p.m. tf

MUSIC

GLADYS SHRAPNEL, violin, piano, 1578 Clive Drive, Oak Bay Avenue (Brussels Conservatoire). 828-26-145

PIANO, UKULELE and BANJO-UKE taught, $2 per month. Success guaranteed. Box 727, Times. 727-26-135

SINGING

KIRK TOWNS, Seattle Voice Specialist (formerly of New York City), in Victoria—Sundays (arriving at 1.15 p.m.): Free voice trials from 3 p.m. until 4.30 p.m. By special appointment only. Please phone for definite appointment. Mondays: Free voice trials from 9 a.m. until 10 a.m. By special appointment only. Please phone for definite appointment. Studio: Willis Piano Co., 1062 Government Street. Phone 514. 5871-26-142

POULTRY AND LIVESTOCK

FOR SALE—Jersey-Shorthorn, due to freshen June 20, 4½ gallons. Apply J. R. Fuller, 643 Drake Ave., Esquimalt. 861-3-144

GOATS, Togs, and Saanens, $10 each; milk, 10c pint. Phone 7534L. 1432 Lang Street. 828-26-164

DOGS AND CATS

BOSTON bull pups, A1 little dogs, sired by Intruder II., winner of blue ribbons at International shows. 1630 Beach Drive. 145-6-175

PURE-BRED fox terrier for sale, good home, cheap. Phone 4192L. 6090-2-142

WANTED—MISCELLANEOUS

HIGHEST cash prices paid for old gold, silver, antique jewelry, silverware, diamonds, etc. J. Ross, 1013 Government Street. 5720-26-144

HOME wanted for male cat, black, part Persian, 12 months old, good mouser, domesticated; owner returning to England. Phone 1088R1. 848-2-142

STOVE, suitable for camp; must be cheap. Box 857, Times. 857-3-144

FOR SALE—MISCELLANEOUS

ASKEY'S fresh fish always in season, and prices are always the lowest market price. 624 Yates Street.

A SPECIAL—Fresh dressed fowl, 28 and 32c per lb; young milk fed rabbits, 30c per lb.; variety of fresh fish. Central Fish Market, 752 Yates Street, opp. Dominion Hotel.

"ALWAYS RELIABLE" is what our customers say about our fish. Ringshaw's, next to Tighe & Wheeler's. 5957-26-159

A BARGAIN—Modern Encyclopaedia, ten volumes, late edition, as good as new; cost $64; price for cash $25. Would make a splendid gift for your boy or girl, or for your home. Call at 24 Winch Bldg., City. tf

BLACK soil, $4 per load, clay for filling; also radio poles. Phone 2334. tf

CHERRIES, 10c per pound. Cor. King's Road and Richmond. 6038-4-142

DINING-ROOM suite, table and six chairs; fumed oak; excellent condition. Phone 4889Y. tf

ELECTRIC sewing machine for rent. 118 Yates. tf

FOUR USED RANGE BARGAINS at B.C. Hardware, 718 Fort Street. 18

GENTLEMEN'S discarded clothing bought. Best prices paid. We call. Shaw & Co., 736 Fort St. Phone 401.

GLASS, 16x16, for greenhouses; stock large; price low. The Moore-Whittington Lumber Co. Limited. 6046-6-144

IF YOU DO NOT SEE what you are looking for advertised here, why not advertise your wants? Someone amongst the thousands of readers will most likely have just what you are looking for and be glad to sell at a reasonable price. tf

JERSEY milk delivered, cows Government tested. H. Vye, 1846 King's Road. Phone 168. 5892-26-154

KITCHEN range for sale; six-hole Charter Oak in excellent condition. Phone 6352L. tf

KERSHAW'S loganberry juice, 100 per cent. pure. 5744-26-146

LAMINEX DOORS—Will not swell, shrink or warp. If interested, call and see our stock. Rough and dressed lumber, windows and general factory work. The Moore-Whittington Lumber Co. Limited. 6046-6-144

LOGANBERRIES for wine or preserves. Phone Lowe, the grower, 4055R2. 6027-26-155

MALLEABLE AND STEEL RANGES, $2 per week. Phone 4689. 716 Pandora Street. 18

RELIABLE mailing lists of Victoria and Vancouver Island homes, business men, auto owners, etc.; also complete lists of professional men, retailers, wholesalers and manufacturers throughout Canada. Postage refunded on undelivered mail matter. Newton Advertising Agency (established 1905), Suite 24, Winch Bldg. Phone 1915. dtf-18

SEVENTEEN volumes London Times History of the War, bound in full leather; cost $170; will sell for $100 cash. Post Office Box 401, Victoria 845-3-142

SEE our bargains in good, clean carpets and rugs, all sizes and prices. Carpeteria Co., 749 Fort Street. Phone 1455. tf

THREE used Singer sewing machines, guaranteed. 718 Yates.

MUSICAL INSTRUMENTS

FOR SALE—C. Melody Conn saxophone, $90. P.O. Box 401, City. 845-3-142

MONEY TO LOAN

AGREEMENTS and mortgages purchased. Money to loan. Foot & Manser, Barristers, Bank of Nova Scotia Bldg., Victoria. tf-34

MORTGAGES
Improved Security Required
SWINERTON & MUSGRAVE LIMITED
640 Fort Street tf

BOATS

CYLINDER grinding, motorboat and motorcar repairs, marine ways, etc. Armstrong Bros., 134 Kingston Street.

BUSINESS CHANCES

WANTED
Industrial Trackage and Waterfront Business Property
For quick action list with and deal through
ALFRED CARMICHAEL & CO. LIMITED
Fort at Broad. Phone 5500

PERSONAL

FOR ADOPTION—Healthy baby boy, month old, fair with blue eyes. Phone 488. 6084-3-147

KERSHAW'S loganberry juice, 100 per cent. pure 5744-26-146

WHY cook fish at home this hot weather? Phone 3844. Your fish and chips will be ready, steaming hot. London Fish Grill, 1325 Government Street. 852-26-165

AUTOMOBILES

McLAUGHLIN SIX

FROM an owner who has taken the best of care of his car.
FOR A QUICK SALE
$225
A. W. CARTER
Hudson-Essex—The Time-Proven Sixes
615 COURTNEY STREET PHONE 846

USED CARS OF MERIT

CHEVROLET TOURING	$180
DODGE ROADSTER	600
OVERLAND TOURING	250
FORD SEDAN	Sold
STUDEBAKER TOURING	100
CHALMERS TOURING	Sold

THOS. PLIMLEY, LIMITED
Broughton St. Phone 697 Victoria, B.C.

JUST arrived at B.C. Motor Exchange—Two Studebaker Specials from $550; Oldsmobile Coach, $725; Chevrolet 490 for $100; Oakland, the wonder car, $100; Hupmobile 1920, $475, with new tires and engine overhauled; Dodge 4-door Sedan, $475; K-45 Buick, only $475; and twenty others.

Terms and Trades
The House of Special Protection and Special Independent Prices Obtainable Only at the
B.C. MOTOR EXCHANGE LIMITED
1052 Fort Phone 443

1924 SPORT model Star touring, has only run 8,000 miles, tires almost new, newly painted, top and curtains in perfect shape, bumper, motor meter and trunk windshield wings, etc., engine in first-class mechanical condition. This car is a snap; has had the best of care. Will sell for $785. Phone 7168L, or Box 16, Times. tf

USED PARTS
AXLES, engines, wheels, rims, tires, radiators, gears, bearings, magnetos, starters, generators, coils, batteries, vacuum tanks, carburetors, etc.
AUTO BARGAINS—Cadillac 8 Limousine, 7-pass., model 57, double letter, $1,350; Cadillac 8 Touring, 7-pass., double letter, new paint, tires, $1,150; Hudson Super Six, 32x4½ wheels, 7-pass., "as is," $350; Chandler, 7-pass., $450; Nash, 7-pass., $450. No finance fees charged.
PACIFIC GARAGE
941 View Street Phone 3336

BARGAIN FOR FORD TRUCK OWNER
TWO only 32x4½ Diamond Cord tires, Goodrich make, at a big reduction.
JAMESON MOTORS LIMITED
740 Broughton Street Phone 2246

I WANT cars and trucks for wrecking. Best prices paid. Also parts for sale. W. Frank Cameron Co., 949 View Street. Phone 1585.

AUTOMOBILES (Continued)

OUR CARS ARE LOCAL CARS with thousands of unused cars. Here are a few of our real snaps:

1925 STAR TOURING. This is a sport model equipped with disc wheels, full balloon tires, spare, wind shield wings, bumper and other extras. Absolutely as good as a new car and a bargain at $785

1921 FORD TOURING. Looks and runs extra good $225

1924 McLAUGHLIN TOURING, has almost new full balloon tires, four-wheel brakes and runs like new, a genuine snap $1475

1923 OVERLAND TOURING—An exceptionally nice running and smart looking little car $435

1923 CHEVROLET SUPERIOR—This one has been owned by an expert and given the best of care $500

1918 OVERLAND "6" TOURING—Looks and runs good $125

1919 CHEVROLET "490" TOURING—An absolute gift at $125

WE HAVE SEVERAL FORDS from $50

MASTERS MOTOR CO. LTD.
915 Yates St., cor. of Quadra Phone 372

STANDARD OF VALUES

1923 TOURING overhauled	$345
TOURING, a real buy at	$250
1925 TUDOR SEDAN, new last October	$665
1924 FORDOR SEDAN, many extras	$685
1923 LIGHT DELIVERY, A-1 shape	$310
TRUCK, overhauled extension frame, 1 cord wood body and cab	$210
1923-4 COUPE Special	$435
McLAUGHLIN Big 6, a good buy	$400

TERMS ARRANGED
GUARANTEED
NATIONAL MOTOR CO. LIMITED
Nights 1261 831 Yates St. Phone 4900

RELIABLE USED CARS
1922 CHEVROLET Special Touring, new tires and Duco finish. This car has been driven very little $525

1924 CHEVROLET Touring. This car has had the very best of care and is equal to new in every way. New tires and front bumper $600

SPECIAL PROTECTION NOTICE to used car buyers—Kindly allow us, without obligation, to identify the year model of the used Dodge you are about to purchase.
Victoria Associate New Car Dealer
A. E. HUMPHRIES MOTORS LIMITED
Phone 479 925 Yates St.

REAL BUYS IN USED CARS

FORD Roadster, in A1 running order; make splendid delivery $125
DODGE Touring, has Winter and Summer top; full price $250
McLAUGHLIN Master Six, as good as new, permanent top $675
1922 OLDS 4, in perfect condition $475
1924-5 FORD Tudor Sedan, with Rockstall axle $475
FORD Coupe, would make a nice honeymoon car $450
We have three GRAY-DORT cars, 1920 models; your pick for $200
STUDEBAKER Special Six, in good shape all over $425

C. J. McRAE
933 Yates Street
Phone Daytime 1693. Phone Evenings after 8 3571L or 7024R.

A Sale of Automobiles

This is a continuous sale—a sale of the best used automobiles and trucks offered in this market. Indeed, so attractive are they in appearance and so dependable of service, that few could distinguish them from newer cars, and the buyers of them find them unusual values for the money they invest.

This sale is in the classified columns of this newspaper. It should attract every person who would like to own an automobile, but does not wish to put into it as much money as a new machine costs. Investigation will make you enthusiastic to own one.

Should there not be one among them to-day which has all of the special features you would like, advertise for it and you will have no difficulty in locating it at once. Leave your ad. with or telephone it to our classified advertising department.

Phone 1090 Times Advertising Dept.

AUTOMOBILES (Continued)

BIG USED CAR SALE AT EVE BROTHERS LIMITED FORT ST., AT QUADRA

1924 FORD Touring, in first-class mechanical order; shock absorbers, dash lamp, rear view mirror, windshield cleaner, step plates, five good tires; paint, upholstery and curtains in good shape. If you want a real good Ford let us demonstrate this one. Price $400

1924 LIGHT DELIVERY, in good mechanical order. This car is in splendid shape in every way and is a snap at $325

We guarantee all our used cars to be as represented
DINSMORE BROS.
845 Yates Street Phone 144

LATE 1925 STAR COACH, 5 balloon tires, bumper, spot light, motor meter, stop light; as good as new $950

1925 STAR TOURING, disc wheels, five balloon tires, newly painted, in perfect condition, 3 months' guarantee $725

ATKINSON CO.
Phone 2983 809 Yates St.

PACKARD TWIN "6"

A ROOMY 7-PASSENGER CAR. Bumpers front and rear, tonneau windshield and two extra tires. Paint, upholstery, top and mechanical condition all of the best. Good family car, or make excellent car for stage use.

$1600

THOMAS PLIMLEY LIMITED
Broughton St. Phone 697 Victoria, B.C.

ADDRESSING and mailing circulars to car owners. We have names and addresses of Victoria and Vancouver Island auto owners. Newton Advertising Agency, Suite 24, Winch Bldg. Phone 1915. dtf-18

IF YOU DO NOT SEE what you are looking for advertised here, why not advertise your wants? Someone amongst the thousands of readers will most likely have just what you are looking for and be glad to sell at a reasonable price. tf

LATE 1924 Ford Touring, new body complete, engine rebuilt throughout. Will give new car guarantee. Snap at $400. Louis Nelson's Garage. Phone 270. tf

SUPREME test proves perfect performance in zero temperature. 1,560 miles in 15 hours and 51 minutes. This feat was accomplished by
STROMBERG CARBURETOR
which circled the North Pole under Commander Richard E. Byrd. For further proof of Stromberg equipment see Lillie's Garage, 932 Johnson Street. Phone 395.

LOST

LOST—Airedale dog, answering to the name of Gaen. Please phone 7450L. 6092-1-144

LOST—Small gold watch and chain, Elgin make. Phone 4704R. 6091-2-143

LOST—On or near Humboldt Street, 2 keys in leather case. Return to Box 854, Times. Reward. 854-2-143

LOST—On Thursday, gold and pearl brooch with initials. Reward. Phone 5334L2. 6086-1-142

LOST—Between Superior and Fort, open faced gold watch and chain, charm attached. Phone 6517R. Reward. 851-3-143

LOST—Lady's handbag, Douglas Street, Saturday afternoon. Phone 4562R. Reward. 6088-2-143

TIMBER

RYAN, McINTOSH, HIBBERSON, BLAIR TIMBER COMPANY LIMITED—Timber cruisers, valuators and consulting engineers. Timber for sale in large and small tracts—Crown grant or license—in any part of the Province. 702 Belmont House, Victoria. tf

BICYCLES AND MOTORCYCLES

BOYS' second-hand bicycles from $12.50. Victory Cycle Works, 681 Johnson Street, 4 doors below Government Street. tf

FOR SALE—Side car, 1925 model, Harley-Davidson, cost $200, will take $80. 1052 Fort. B.C. Motor Exchange 5821-tf

YOU will be surprised how easily your bike will run after Ruffle. The Bicycle Specialist, overhauls it. 1305 Blanshard, opp. Library. Phone 3302. tf

MISCELLANEOUS

LAWN MOWER repairs. Dandridge, machinist. Phones 2540, 5169R. We like 'em blunt. 5901-26-156

OUR new stock of camp and veranda furniture has just arrived. See our display. Jeune & Bro. Limited. tf

PRINTING, rubber stamps, seals. Phone 196. Sweeney, McConnell Ltd. 1013 Langley. Loose leaf specialists. tf

SAWS, tools, knives, scissors put in shape. Phone W. Emery, 1567 Gladstone Avenue. tf

50 SECOND-HAND lawn mowers wanted in trade for new ones. Carver & Son, 637 Fort. tf

Established 1906
"Advertising is to business as steam is to machinery."
ADVERTISING THROUGH THE PRESS AND THROUGH THE MAILS is what our business consists of. Very low rates quoted for writing and displaying your newspaper ads. We place ads. in any part of the world. Circular letters from $2 to $3 first 100, including paper; following hundreds from 35c to 50c. Reliable mailing lists. We can quote you flat rates for complete work; supplying names and addresses, addressing, all stationery, postage and mailing. Your newspaper advertising can be made more productive if placed in our hands. Phone 1915, for appointment.
NEWTON ADVERTISING AGENCY
Advertisement Writers and Advertising Contractors
Multigraph and Mimeograph Circular Letters and Postcards. Addressing. Mailing. Rates Quoted for Local, Dominion and Foreign Publications
Suite 24, Winch Bldg. Phone 1915

HOLIDAY RESORTS

ANCHORAGE TEA GARDENS
Brentwood Bay. Afternoon teas. Home cooking. We cater to private parties. tf

FOR RENT—New Summer cottage, fully furnished, at Cadboro Bay; rent $50 per month. A. W. Jones Limited, 1002 Broad Street. Phone 198. 860-1-142

TAKE the wife and family to Elk Lake for the week-end. Furnished cabins and cottages, also tent space, at Maynard's Camp. Phone Colquitz 47R. 5938-26-158

ROOM AND BOARD

DUNEDIN ROOMS, 749 Fort Street. Bedrooms, housekeeping suites. Phone 4471O. tf

KAMPTON, 635 Michigan—Comfortable home for business gentleman. Moderate terms. Phone 3088. 819-6-144

UNFURNISHED HOUSES

A FIVE-ROOM unfurnished house, with gas, large lot, $25.00 month. Apply evenings, 448 Superior. Phone 6342L. 5953-6-147

FOR RENT—Modern 5-room bungalow, full sized cement basement, chicken houses and about ½ acre of ground. Phone 5550R. 844-2-142

YOUNG couple, no children, wish to rent 5-room bungalow, commencing June 1, Fairfield or Oak Bay district preferred. Box 9, Times. tft

FURNISHED HOUSES

AT 2321 COOK—8-room suite, furnished or unfurnished; also single. Phone 2706. 5675-26-156

FURNISHED cottage and tent for rent, also camp site with frame. Apply Richards Tea Rooms, Cadboro Bay. 6087-2-143

FOR RENT—Four-room furnished cottage. 1341 McNair Street. Phone 1955L. No children. 6013-6-142

TO LET—Nicely furnished house, Fairfield, close to beach and car, garage, to careful tenant. Phone 7088Y. 6057-6-145

FURNISHED ROOMS

DELHI HOTEL ROOMS—Housekeeping and bedrooms. 619 Yates Street.

TANJOR LODGE, 940 Fairfield Road. Phone 508. Rooms with board, transient and permanent. tf

FURNISHED SUITES

ADVERTISER has a very fine flat, suit a couple, partly furnished, $25.00, including water and garage. 2540, 5169R. 5957-tf

BRIGHT 3-room suite and bath, $30 a month. 802 Blanshard. Phone 6716L. 4576-tf

BELLEVUE COURT, Oak Bay—Three-room furnished suite with bath, immediate possession. 856. Telephone 2754. 4571-tf

COMPLETELY furnished suite, adults, week or month. Danes Court, 1176 Yates Street tf

FIVE-ROOM furnished or unfurnished suite, separate entrance; immediate possession. 1746 Fort Street. Phone 5297R1. 6057-2-143

FIELD APARTMENTS furnished suites to rent by the week or month. Garage. Phone 12850 tf

HUMBOLDT APARTMENTS—Two and three-room suites to rent. Phone 2530. 2530-tf

TO LET—MISCELLANEOUS

WANTED—Woman to rent a dry goods store in James Bay, preferably a dressmaker. Phone 4334L. 6073-2-143

APARTMENTS

CORAL Court, 434 Simcoe Street, furnished or unfurnished suite. Phone 2984. 6033-tf.

FOR SALE—PROPERTY

IF YOU DO NOT SEE what you are looking for advertised here, why not advertise your wants? Someone amongst the thousands of readers will most likely have just what you are looking for and be glad to sell at a reasonable price. tf

WANTED—Cheap lot, Oak Bay, near sea, some trees; no dealers. State particulars Box 15, Times tf

WANTED TO BUY—HOUSES

WANTED—To purchase in Oak Bay, semi-bungalow with at least three bedrooms; price about $4,500 or $5,000. Apply, giving full particulars, to Box 6000, Times Office.

HOUSES FOR SALE

FOR SALE—Five-room modern bungalow, in good condition, waterfront, nice garden, garage, full size basement; price $1,100. Phone 7452Y2. x-6-145

FOR SALE—Modern home in James Bay, South Turner Street, two blocks from Beacon Hill Park and one block from Dallas Road beaches. Living-room, dining-room, kitchen, pantry, bathroom, 4 bedrooms, large cement basement, furnace, gas, garage. Cash payment and balance like rent. Phone 3487Y. tfh

HOUSES FOR SALE (Continued)

T. B. MONK & CO.
1239 Broad St.

$2100—NEARLY new 5-room modern bungalow, open fireplace in living-room, large dining-room, kitchen and pantry, two good bedrooms off hallway, 3-piece bathroom, basement and good lot. A dandy little home and cheap.

$3150—FAIRFIELD—An exceptional snap; 7-room semi-bungalow, modern and most attractive in appearance. All the rooms are large and in perfect condition. Cement basement, good furnace and well-kept garden. Good offers do not last long. See us about this.

FOR SALE—Small cottage, near beach and school, 3 rooms, good garage, garden, fruit and vegetables; lot 46½x135. Owner, 7411R2. 856-2-144

IF YOU DO NOT SEE what you are looking for advertised here, why not advertise your wants? Someone amongst the thousands of readers will most likely have just what you are looking for and be glad to sell at a reasonable price. tf

TO CLOSE AN ESTATE
WE call for offers of the following properties:
756 Market St.—6 rooms; 2 lots, 188ft. by 120 ft. (M. or L.).
757 Market St.—6 rooms; 1 lot, 40ft. by 130ft. (M. or L.).
751 Market St.—6 rooms; 1 lot, 24.6ft. by 130ft. (M. or L.).
743 Market St.—7 rooms; 1 lot, 59ft. by 128ft. (M. or L.).
735 Market St.—5 rooms; 1 lot, 55ft. by 69ft. (M. or L.).
898 Front St. (Victoria West)—5 rooms; 1 lot, 40ft. by 148ft. (M. or L.).
TERMS: ¼ cash, balance 6, 12, 18 and 24 months at 7% interest.
H. G. DALBY & CO.
Exclusive Agents
624 View Street, opp. Spencer's
6017-6-148

HOUSES BUILT ON INSTALMENT PLAN
MODERN homes for sale, easy terms. D. H. Hale, contractor. Fort and Stadacona. Phone 1149. tf

ACREAGE

IF YOU DO NOT SEE what you are looking for advertised here, why not advertise your wants? Someone amongst the thousands of readers will most likely have just what you are looking for and be glad to sell at a reasonable price. tf

TIMES SUBURBAN SHOPPING BASKET

OAK BAY

THE MILTON CO., corner Oak Bay Avenue and Fell Street. Phone 6574. New Spring millinery, dresses, underwear, hosiery, crepes, notions.

BUSINESS DIRECTORY

BUILDERS AND CONTRACTORS

ANYTHING in building or repairs, phone 1798. Roofing a specialty. T. Thirkell. tf

CARPET CLEANING

ISLAND Window and Carpet Cleaning Co., 917 Fort. Phone 5815. W. H. Hughes. Hamilton-Beach method. tf

DYEING AND CLEANING

CITY DYE WORKS—Geo. McCann, proprietor. 844 Fort. Phone 75. tf

ENGRAVERS

GENERAL ENGRAVER, Stencil Cutter and Seal Engraver. Geo. Cogwther, Green Block, 1216 Broad St., opp. Colonist. tf

PHOTO ENGRAVING—Half-tone and line cuts. Times Engraving Department. Phone 1090. tf

FLUFF RUGS

OLD carpets made into beautiful, soft, "fluff" rugs. Carpeteria Co., 749 Fort Street. Phone 1455. Note new address. tf

FURNITURE MOVERS

ABOUT TO MOVE? If so, see Jeeves & Lamb Transfer Co. for household moving, crating, packing, shipping or storage. Office phone 1547, night 2542L. tf

GOAT DAIRY

GOAT'S milk delivered 10c per pint, quality guaranteed. Phone 7095R. Pioneer Goat Dairy, 233 Langford Street.

INSURANCE

FIRE, Life, Auto and Accident Insurance. See Lee, Parsons & Co. Limited. tf

LAWNMOWERS

LAWN MOWERS sharpened, repaired; work guaranteed; collected. Carver & Son, 637 Fort Street. Phone 446. tf

PAINTING AND PAPERHANGING

PAINTING and paper hanging. Comber, Scott Street. Phone 6528R. 5952-6-149

PATENT ATTORNEYS

T. L. BOYDEN, MILE, Registered Patent Attorney, 612 View Street. Free consultations. tf

PLUMBING AND HEATING

A. E. HASENFRATZ—Plumbing, heating, repairs all kinds. 1345 Yates. Phone 674, res. 4517X. tf

GEORGE COOPER, Plumber. Phone 2178. 2011 Hillside Avenue. tf

REAL ESTATE AND INSURANCE

B.C. LAND & INVESTMENT AGENCY, 922 Government. Phone 126. tf

SASH AND DOORS

DREYDALE SASH & DOOR CO. LTD.—Sash, doors and mill work. 1020 North Park Street. Phone 642. 1720-tf

SCAVENGING

VICTORIA SCAVENGING CO., 1330 Government Street. Phone 662. tf

SHOE REPAIRING

ARTHUR HIBBS, pioneer shoe repairer. Work at reduced prices. Compare work and wear. Calgary Bldg., 611 Fort Street. tf

SHOWCARDS AND POSTERS

J. S. McMILLAN, 901 Union Bldg., 613 View St. Showcards, Posters, Comm'l Art. Ph. 1470. tf

TURKISH BATHS

CRYSTAL GARDEN—Turkish and hot sea water baths, the finest health-giving method of reducing fatigue. Phone 2297. tf

TURKISH Bath or Violet Ray will relieve. Mme. Minnie, 729 Yates. Ph. 3706

REAL ESTATE---HOUSES, LOTS and ACREAGE FOR SALE

BRENTWOOD

COTTAGE of 3 rooms, well-built and finished, with open fireplace, including boathouse on waterfront, also furniture. Price $1,300.

COTTAGE of 6 rooms, with veranda, close to water, with boathouse and furniture. Price $1,200.

SHAWNIGAN LAKE

COTTAGE of 2 rooms, with verandas back and front, furnished; bathing beach and good garden. Price $800.

See our list of lots at the beaches and lakes.

J. A. WALKER & CO. LIMITED

620 Fort Street Phone 1466

UNION ASSURANCE SOCIETY LIMITED of London, England

Fire and Automobile Insurance

BISHOP & WORTHINGTON LIMITED

Phone 74 576 Yates St.

Dominion Gresham Guarantee & Casualty Company
London-Canada Insurance Company
Writing Fire, Automobile (including Passenger Hazard Risks under New Highway Act), Special Personal Auto Accident policies. Burglary, Plate Glass, Elevator, Fidelity Bond policies.
Insurance rates gladly given on application or phone call.
Houses and land for sale and to rent. Mining Shares bought and sold.
MARCHANT
Phone 3674 111 Pemberton Bldg.
Member Real Estate Board

NORTH QUADRA SNAP

CLOVERDALE AVENUE—Attractive and well-built bungalow, situate on the high ground, just off North Quadra Street. Contains all modern conveniences, including open fireplace, bathroom, hot and cold water, basement, etc.; newly painted and redecorated throughout; lot 50 ft. x 120 ft.; taxes only $9.60. Price for quick sale reduced to $2,100, terms.

F. R. BROWN & SONS LIMITED

1112 Broad Street Phone 1076

FULLY FURNISHED SEMI-STUCCO BUNGALOW

WITH sea view, close to Oak Bay Golf Club. Garage, piano, linen, silver, vacuum cleaner; large flower garden. Immediate possession. Will lease.

BRITISH COLUMBIA BOND CORPORATION LIMITED

1200 Government St. Phones 348-849

AN INVESTMENT WORTH INVESTIGATING

WELL-BUILT 2-STORY BRICK BUILDING containing large, bright store; storeroom and workshop at rear, and self-contained 3-room suite on ground floor; on the second floor there are 3 well-appointed self-contained suites, each with private bathroom, gas range, disappearing bed, etc. Private entrance to street by wide easy stairway. Cement basement and excellent hot water heating system; also auxiliary heating plant for hot water supply. Conveniently situated, close to schools, car line and within easy walking distance. This is a property that can be made a revenue producer, and to close an estate will go to the first offer of $4,500. On any reasonable terms.

SWINERTON & MUSGRAVE LIMITED

640 Fort Street Exclusive Agents

TWO GOOD ONES

$3150—FORT STREET, investment. Large corner lot with two-suite apartment, one 5 rooms and bath, one 4 rooms and bath, gas ranges, furniture, etc.; pays over 15 per cent. Terms, $1,650 cash, balance on mortgage.

$4200—GORGE waterfront, modern 5-room house, hot water heat, large lot, select locality; cost owner $9,000. If in market for a waterfront home you should see this.

ANDREWS REALTY

7th Floor B.C. Loan Bldg. Phone 2736

$3200—HERE is a most up-to-date, nearly new, modern 5-room bungalow, with garage; splendid location. The owner in building left nothing undone that would add to convenience or comfort. The price quoted is much less than a house like this can be built to-day. Reasonable terms.

$1500—AT this low price you get a 5-room well-built house, with garage, large garden lot with fruit trees, on good street, walking distance. A good buy. Terms.

LEE, PARSONS & CO. LIMITED

1222 Broad Street

Money to Loan at Current Rates of Interest

TWO JAMES BAY HOMES AND BOTH BARGAINS

No 1.—Five-room cottage with lot 59x274, situated on one of the nicest streets in the district. Within easy walking distance of centre of city. Close to park and beach. Lawn, fruit trees, small fruits and good kitchen garden. Price on terms, only $1,775

No. 2.—Six-room dwelling, recently decorated throughout. All rooms are large and bright. Good bathroom; lot is 55x185. Property faces south and within block of sea. Soil of the best. Price, on easy terms, only $2,200

B. C. LAND & INVESTMENT AGENCY LIMITED

922 Government Street Phone 125

GULF ISLANDS

We have a splendid list of small islands ranging in size from five to five hundred acres, all easy of access from town. Prices and particulars on application.

R. P. CLARK & CO. LTD.

View and Broad Streets

PAIR OF CHOICE LOTS

Just outside city, Burnside District, double corner, 120x120, high, fine view, no rock. Price for cash, $250 the pair.

JOHN GREENWOOD

1236 Government Street

NOW is the time to buy small acreage for poultry or small fruit production, while you can get land close in. Six acres, on paved road, fenced and all cultivated; city water and electric lights; fine view of mountains and an excellent property for subdivision when conditions warrant.

ALFRED CARMICHAEL & CO. LIMITED

624 Fort St. (at Broad) Phone 5500

Members of Real Estate Board of Victoria

BUSINESS DIRECTORY (Continued)

TYPEWRITERS

TYPEWRITERS—New and secondhand, for rent, repairs, ribbons for all machines. United Typewriter Co., Limited, 706 Fort Street, Victoria. Phone 2798. 49

WOOD AND COAL

ALL WHITE LABOR
Coal and Wood Dealers
SMITH & SONS, 1912 Government Street
BEST OLD WELLINGTON COAL
TRY OUR DRYLAND MILLWOOD
¼ CORD, STOVE LENGTH $2.75
1 CORD, STOVE LENGTH $5.50
SPECIAL FOR THIS MONTH,
2-foot $5.00
We Solicit a Trial. Quality and Service
Phone 1676 or 1562L.
8267-tf

BEST dry fir cordwood, $7.50, 12 and 16 in. lengths; four-foot, $6. Phone 3159R. 743-26-165

COOPERAGE dry blocks, $3.50; kindling, $3.00; long wood, $1.50. Phone 4592 between 8 a.m. and 5 p.m. 858-26-167

DRY inside fir millwood. Phone 7388R. 4094-tf

UF-ISLAND millwood. Orders promptly attended to. Phone 2064 and 5595R1. Rodger Wood Co. tf

$7.50 CORD, $4 half, delivered. Best cordwood, stove lengths. Stephen. Phone 7961R1. tf

WINDOW CLEANING

ISLAND WINDOW AND CARPET CLEANING CO.
Pioneer Firm
W. H. HUGHES
917 Fort Street Phone 8818

PROFESSIONAL CARDS

BARRISTERS

FOOT & MANZER
Barristers, Solicitors, Notaries, etc.
Members of MANITOBA, ALBERTA and BRITISH COLUMBIA BARS. Phone 314.
Bank of Nova Scotia Bldg., Victoria, B.C.

CHIROPODY

PAINLESS chiropody. Why suffer needlessly from corns? Madame Coupe, M.C.'s, 517 Sayward Bldg. Phone 5477. tf

CHIROPRACTORS

H. H. LIVSEY, D.C., Sp.C., Chiropractic Specialist, 313-8 Pemberton Building. Phone 4951. Consultation and spinal analysis free. tf

PAUL C. LONG, D.C., Ph.C., 223 Pemberton Bldg. Tel. 1153. Res. 41991.

DENTISTS

DR. A. A. HUMBER, dentist. Gas and oxygen. Hours by appointment. 201 Pemberton Bldg. Phone 2168. tf

DR. J. F. SHUTE, dentist. Office, No. 202 Pemberton Bldg. Phone 7157. 60

DR. W. F. FRASER, 201-2 Stobart Block. Phone 4264. Office, 9.30 to 6 p.m. tf

MASSEUR

GRADUATE male nurse, also masseur. V. G. Mayor, 944 North Park Street. Phone 4410L. tf

MEDICAL SWEDISH MASSAGE

SWEDISH massage, mechanical therapeutics, radiant heat, electricity. Hours, 10-5 and 7.30-8.30 p.m. Phones 2494, 6810L. G. Bjornefelt, S.M., 716-17 Pemberton Blk. 6039-tf

OSTEOPATHIC PHYSICIANS

DR. V. B. TAYLOR, general practice. Special attention to finger surgery of the eye, ear, nose and throat. 404 Pemberton Building. Phone 2564. tf

PHYSICIANS

DR. DAVID ANGUS—Women's disorders; fees reasonable. Fantages Bldg., Third and University, Seattle. Hours, 9 to 4. Tel. Elliott 2363. Seattle 25 years.

STENOGRAPHER

MISS O'ROURKE, public stenographer, Suite 216, Pemberton Bldg. Phone 3513 -6-144

THE PROVINCIAL ROYAL JUBILEE HOSPITAL

Victoria, B.C.
Incorporated 1890

The Annual Meeting of the Donors and Subscribers to the institution will be held at the hospital on Friday afternoon, June 25, 1926, at 3 o'clock. Business: Receiving the report of the Directors, the Hon. Treasurer's statement for the year ending May 31, 1926, and election of four directors.

The following Directors retire and are eligible for re-election: Mrs. C. W. Rhodes, Messrs. Chas. Williams, D. James Angus and S. J. Drake.

All doners of money of $100.00 and upwards and annual subscribers of $5.00 and upwards are eligible to vote for the Election of Directors.

D. D. MUIR,
Secretary.

June 11, 1926.

TENDERS

Tenders are invited for coal and wood and transportation of pupils for one year ending June 30, 1927. Full particulars furnished on application. Lowest or any tender not necessarily accepted.

P. L. RAWLINS,
Secretary.
Municipal Hall, Royal Oak, B.C.

NOTICE

In the Matter of the Estate of James McGown, Late of the City of Victoria, Deceased.

NOTICE IS HEREBY GIVEN that all creditors and others having claims against the Estate of James McGown, who died on the 15th day of February, 1926, are required on or before the 15th day of July, 1926, to send by post prepaid or delivered to The Royal Trust Company, Belmont House, in the City of Victoria, one of the Executors of the said deceased, their names, addresses, full particulars of their claims, statements of their accounts and the nature of the securities (if any) held by them.

AND FURTHER TAKE NOTICE that after such last mentioned date the Executors will proceed to distribute the assets of the deceased among the parties entitled thereto, having regard only to the claims of which they shall then have notice.

Dated this 31st day of May, 1926.

RODWELL & LAWSON,
Solicitors for the Executors.

SEALED tenders addressed to the undersigned and endorsed "Tender for Boat House, Torpedo Depot and Boat Slips, Esquimalt, B.C." will be received until 12 o'clock noon (daylight saving), Tuesday, July 6, 1926, for the construction of a boat house, Torpedo Depot and Boat Slips at H.M.C. Naval Dockyard, Esquimalt, B.C.

Plans and specification can be seen and forms of tender obtained at the offices of the Chief Architect, Department of Public Works, Ottawa, the Resident Architect, Department of Public Works, Victoria, B.C., the Clerk of Works, Department of Public Works, Vancouver, B.C., and the Caretaker, Public Building, Esquimalt, B.C.

Blue prints can be obtained at the office of the Chief Architect, Department of Public Works, by depositing an accepted bank cheque for the sum of $20.00 payable to the order of the Minister of Public Works, which will be returned if the intending bidder submit a regular bid.

Tenders will not considered unless made on the forms supplied by the Department and in accordance with conditions set forth therein.

Each tender must be accompanied by an accepted cheque on a chartered bank, payable to the order of the Minister of Public Works, equal to 10 per cent of the amount of the tender. Bonds of the Dominion of Canada and bonds of the Canadian National Railway Company will also be accepted as security, or bonds and a cheque if required to make up an odd amount.

By order,
S. E. O'BRIEN,
Secretary.
Department of Public Works,
Ottawa, June 7, 1926.

FOR SALE

TO CLOSE AN ESTATE

I am instructed to offer for immediate sale the valuable property on Yates Street adjoining the Garesche Building and consisting of a store occupied as a cleaning and pressing establishment and a restaurant upstairs. This is the best buy on Yates Street and the property must be sold. No agents. Apply P. J. Sinnott, Barrister, 402-3 B.C. Permanent Loan Bldg., City.

TO TELL IS TO SELL

THERE is an old adage which says, "They sell most who tell most." The more you keep telling about what you have to sell, the more people will know and the more will buy. Tell and let them know.

If you have something to sell, whether it is service or articles—tell about it and sell it through the classified advertisements.

TIMES ADVERTISING DEPT.
Phone 1090

TENDERS

Will be received by the undersigned for the purchase of

THE GORGE SITE

This property comprises 4 acres in Esquimalt Municipality, 1,000 feet waterfront on the Gorge, and on the property are the following buildings:

Hotel and Bar Parlor, Dance Hall, Tea Room, Cottage, Garage, Floating Swimming Bath.

A. C. D. PIGOTT,
414 Seymour St., Vancouver, B.C.

UTILIZE TIMES WANT ADS

BRIDGE

The So-and-Sos, from down the street, go callin,' three doors west. And, on the way, the mister says, "quit frettin'—do your best." The men folk play the women—yep, it's bridge that's under way. Each one expects a trimmin' 'cause they "don't know how ta play."

The cards are dealt—after awhile—the dealer bids one spade. Then promptly starts to wonder how the deuce it can be made. One diamond is the next bid—and, of course, that's just a slip. The diamond bidder passes—but the partner's got the tip.

Two diamonds finally take it, when the partner has her say, and both the men are wond'ring how the women got that way. Two tricks or more are lost before the bidders set the pace. Then Mrs. So-and-So forgets—and trumps her partner's ace.

The evening thus progresses 'mid mistakes at every turn. Each couple 'course' is thinkin,' "will those people never learn?" It's lots of fun when playin' bridge and most folk have their fling. But, when most people play it—shucks, the rules don't mean a thing.

SCHOOL DAYS

COPYRIGHT, 1926, BY THE McCLURE NEWSPAPER SYNDICATE

By Dwig

PETEY—

—By C. A. VOIGHT

BRINGING UP FATHER

—By GEORGE McMANUS

MUTT AND JEFF

That's What We Call Some Punishment

(Copyright 1926 by H. C. Fisher Trade Mark. Reg. in Canada.)

Preserving Time Sundries

A complete stock and economy prices—you are sure to find everything you require at this store.

Fruit Jars — Pints and quarts. Per doz. $1.50
and $1.35
Canning Racks $1.00
Preserving Kettles, "Wear-Ever" aluminum. Extra large size. Special $2.49

Drake Hardware Co. Ltd.
1418 Douglas Street Phone 1645

CHAMBER DIRECTORS VISIT JORDAN RIVER

Victoria's Chief Source of Electrical Energy Inspected

Victoria's main source of electrical energy the Jordan River generating station and the water storage system created in the Jordan River valley, was visited to-day by the directors of the Victoria Chamber of Commerce, as the guests of Vice-President A. T. Goward of the British Columbia Electric Railway Company Limited.

The excursion left the general office of the British Columbia Electric Company on Langley Street at 9 o'clock, under the guidance of Mr. Goward, Superintendent Tripp and T. M. Myers, those enjoying the hospitality of the company being as follows:

C. P. W. Schwengers, B. C. Nicholas, George I. Warren, J. L. Beckwith, John Wood, M. P. Blair, Reeve H. Anscomb, George McGregor, Canon J. Hinchliffe, H. D. Twigg, H. G. Wilson, E. W. McMullen, A. J. Watson, Jas. H. Fletcher, J. W. Spencer, S. J. Drake, Major Allan Lyons, M. W. Graham, Reginald Hayward, E. C. Warren, Capt. J. W. Troup, H. Leigh, Henry N. Fynn and Jas. L. Tait.

The visitors arrived at the power house at 11.30 o'clock and devoted half an hour to an inspection of the generating equipment, which includes three major units aggregating over 25,000 horsepower.

Luncheon was provided by the company in the Jordan River Club, and was followed by a business session of the chamber, the excursion taking the place of the usual Friday luncheon meeting.

Following luncheon the directors were transported by motors to the reservoir feeding pressure mains which supply the power turbines, the Jordan River plant operating at the unusually heavy head of 1,150 feet. Here a train of observation cars was in readiness and a half-hour scenic journey conveyed the directors to the big dam, the highest structure of the kind in Canada. The hollow construction was much commented upon, the reinforced concrete face being held in place by a series of concrete abutments.

An hour was spent in examination of the reservoir which was filled to the top and stores sufficient water to supply Victoria with 10½ million kilowat hours of energy.

Afternoon tea was served at official headquarters at the power station, upon the return of the party from the big dam, and the return to Victoria commenced at 4 o'clock.

McCOY'S HELPS OLD FOLKS FEEL YOUNGER

Try This New Cod Liver Preparation To Increase Your Strength, Vitality and Endurance

Why should any old person let feebleness overwhelm them in these enlightened days? Surely everyone knows by this time that the extract taken from the livers of the humble codfish contain more health and weight producing vitamines than anything else on earth and is the greatest body builder in the world.

Any physician will tell you that.

You'll like to take McCoy's Cod Liver Extract Tablets—they are sugar coated and as easy to take as candy and they do help old people.

Why not try being years younger again, why not grow stronger in body, in mind, in vitality? Why not take McCoy's Cod Liver Extract Tablets and drop years from your age in 30 days? We do believe that a 30 days treatment will make you feel years younger—but at any rate try them for 30 days and if you are not satisfied get your money back—60 tablets—60 cents at Vancouver Drug Company, MacFarlane Drug Company, Owl Drug Company or any druggist. Be sure and get McCoy's—the original and genuine. (Advt.)

YAWL IN PACIFIC CONTEST IS SPEEDY

Poinsettia, California to Honolulu, Does 832 Miles in Three Days

Long Beach, Cal., June 16.—The yawl Poinsettia, competing in the San Pedro-Honolulu yacht race, was 832 miles southwest of Long Beach at 7.30 o'clock last night, the close of the third day since six fast sailing vessels started their dash to the Hawaiian Islands.

The distance of the vessel, reported in a special dispatch to the Associated Press through a radio station at Long Beach, exceeds by twenty miles the distance covered by the Mariner during the first three days of her record-breaking voyage to Honolulu in 1923.

Apparently all ships in the race have scattered, as the message stated no vessels had been sighted.

"My razor doesn't cut at all."

"Why, George, you don't mean to tell me that your beard is tougher than the oilcloth I cut this morning?"

FURNITURE

MADE, REPAIRED, UPHOLSTERED, RENOVATED, CRATED

Let disabled soldiers do your work.

THE RED ✚ CROSS WORKSHOP

584-6 Johnson Street (Just below Government). Phone 2169

BUTCHART'S GARDENS

BY

C. & C. Taxi Service, West Saanich Stage

Citizens and visitors can leave C. & C. Depot, 906 Government Street, at the following times, direct for the Gardens,

9.00 and 10.00 a.m., 12.15, 2.00 and 4.00 p.m.

Returning your choice of six different times are available by arranging with the outgoing driver. Thus the length of your visit in the Gardens is optional.

50c each way

DON'T WAIT FOR THE COW TO BACK UP AND BE MILKED BUT GO AFTER THE COW

The above applies to all business. If you are losing stock through cattle abortions then make it your business to purchase the "Bowman" cattle abortion remedy.

Erick Bowman Remedy Co.
of Canada Ltd.
PHONE 1351
OFFICE AND FACTORY, 518 YATES STREET

TEST VOTE UPHOLDS FEDERAL MINISTRY

Division in Commons on Conservative No-confidence Motion 113 to 107

Members Express Views on Transfer of Alberta's Natural Resources

Ottawa, June 16 (Canadian Press)—After ten hours of erratic rumors on Parliament Hill yesterday, the Government emerged from a conflict which was aimed at its defeat with a majority of six. The test was on a motion of non-confidence moved by Fred Davis, Conservative, East Calgary, early in the afternoon. The motion was based on Mr. Davis's view that the Government had failed "to implement promises contained in the Speech from the Throne." It was directed specifically at the Government because no agreement for the transfer of the natural resources of Alberta from Federal to Provincial control has been put in the form of legislation at this session of Parliament.

SHORT SPEECHES

After the motion had been made the Government responded with several short defensive speeches from Premier King, Hon. J. A. Robb, Minister of Finance, and Hon. Charles Stewart, Minister of the Interior. Right Hon. Arthur Meighen, Conservative leader, made an attack on the Government, saying he could see "compromise and intrigue.' With these opening speeches disposed of it became clear the opposition was prepared to vote on the motion immediately. The Government whips set out to bring the party members into line for the division and found several members out of town. For several hours the debate was kept alive by speakers on the Government side until the few members who were out of the city could get in on evening trains. During the debate, W. T. Lucas, Progressive, Camrose, Alberta, and A. M. Boutillier, Progressive, Vegreville Alberta announced they would oppose the Government. As the debate proceeded current rumors stirred in the corridors and lobbies to the effect that several of the Alberta Progressives had abandoned their suuport of the Government. After midnight the debate was revived by a sharp conflict between Hon. R. B. Bennett and Hon. Lucien Cannon, Solicitor-General. At 2 o'clock in the morning the division bells rang and the two Progressive members who had previously declared themselves were the only ones to break from the party lines. The vote stood at 107 to 113.

NOT PAIRED

In the division, four members were absent without pairs, namely, E. Lacroix, Beauce, Quebec, and A. Sylvestere Lake St. John, Quebec, both Liberals; Alfred Speakman, Progressive, Red Deer, Alberta, and G. B. Jones, Conservative, Royal, N.B.

Defeat of the no-confidence motion was followed by the House going into supply. But it was only for a moment or two and the House adjourned.

GALLERIES CROWDED

Crowded galleries listened to the debate.

The Davis motion read as follows:

"That the Speaker do not now leave the chair, but that it be resolved that this House, because of failure to implement promises contained in the Speech from the Throne and for other causes has no longer confidence in the present Government."

F. P. Quinn, Conservative, Halifax, seconded the motion.

Speaker Lemieux ruled the motion, which was an amendment to a motion to go into supply, was in order, but asked members not to discuss any question already on the Order Paper when discussing the amendment.

READY FOR VOTE

Premier King told the House early in the debate that if the vote should be carried the Government would have no hesitation in dissolving the House and appealing to the people.

The motion under discussion was simply a motion of non-confidence, he said. It made no specific charge against the Government.

The outstanding thing in the Speech from the Throne, after all, said the Premier, was the promise regarding taxation. He pointed out the tax reductions effected.

He said the Opposition had prolonged the session.

DAVIS'S VIEWS

Mr. Davis, dealing with his motion, said the Speech from the Throne had promised legislation whereby control of the natural resources of Alberta would be transferred to that province. An agreement had been drafted for the carrying out of that promise between the Federal Government and the Government of Alberta. That agreement was not being put into effect by the Federal Government. Alberta was entitled to the return of her natural resources as promised, he said.

FOR HIGH PROTECTION

Hon. Chas. Stewart, Minister of the Interior, said that if the vote should go against the Government he was prepared to take a chance on the record of the administration. Mr. Stewart believed the people would understand the Conservatives had acted only in the interests of high protection in moving the resolution.

Right Hon. Arthur Meighen, Conservative leader, declared that if the motion should carry it would be the duty of the Government to resign.

TWO IN BARGAIN

Hon. W. R. Motherwell, Minister of Agriculture, reviewed the various subjects discussed in the Speech from the Throne, showing the Government had carried out its undertakings faithfully. With reference to the transfer of the natural resources to Alberta, he said, it took two parties to make a bargain. The Government could not force Alberta to accept an agreement which it had opposed.

A. W. Neill, Independent, Comox-Alberni, said transfer of the natural resources to the Province of Alberta had not been an issue in the general election insofar as the Province of British Columbia was concerned, and he thought it was hardly a matter on which the Conservatives should seek to defeat the Government. His attitude on the matter was not dictated by any deep-founded confidence in the Government, but rather by a lack of confidence in the Opposition.

W. T. Lucas, Progressive, Camrose, Alberta, said the members from Alberta felt this question was a question which should be solved before they returned to their province.

"I am prepared to support the resolution," he said.

A. M. Boutillier, Progressive, Vegreville, said that coming from Alberta, he was naturally deeply interested in the subject before the House. There were times when principles were greater than any party and he felt this was one of When the Prime Minister had announced the Alberta resources measure would not be proceeded with, he was disappointed.

"I felt that any responsibility I had in supporting the Government ceased at that moment," he said.

BEJ FOR SOUR STOMACH

DOCTORS TO INVADE CITY ON MONDAY

(Continued from page 1)

Wednesday, June 23

9 a.m.—General registration.

10 a.m. to 11 a.m.—Official opening. Address by President Dr. David Low. Address by president-elect, Dr. Forrest Leeder. Official greeting—The Government of the Province of British Columbia, the Honorable the Premier, John Oliver. The City of Victoria, His Worship, Mayor J. Carl Pendray.

11 a.m. to 11.30 a.m.—Dr. Duncan Graham, Toronto—"Pernicious Anaemia."

11.30 to 12 noon—Dr. Chas. Hunter, Winnipeg—"Encephalitis Lethargica."

12 to 12.30 noon—Dr. Chas. F. Martin, Montreal—"High Blood Pressure from the standpoint of the General Practitioner."

12.30 noon—Official Photograph.

12.35 p.m.—Luncheon.

1.15 p.m.—Inspection of Exhibits.

1.30 to 2 p.m.—Dr. Gordon Fahrni, Winnipeg — "Symposium — Goitre; Surgical Aspect"

2 to 2.30 p.m.—Dr. A. H. Gordon, Montreal — "Symposium — Goitre; Medical Aspect."

2.30 to 3 p.m.—Dr. W. D. Keith, Vancouver — "Symposium — Goitre; from the standpoint of prevention."

3 to 3.30 p.m.—Dr. W. H. McGuffin, Calgary—"Symposium—Goitre; Radiological Aspect."

3.30 to 4 p.m.—Dr. J. C. Meakins, Montreal—"Some phase of heart disease, with special reference to the needs of the general practitioner."

4 to 4.30 p.m.—Dr. J. O. Thomson, Canton, China—"Tumors." (Illustrated by lantern slides.)

4.30 to 5 p.m.—Dr. J. G. MacDougall, Halifax—"Empyema."

5 p.m.—Inspection of exhibits.

6.30 p.m.—Annual dinner of the Canadian Medical Association, at the Empress Hotel.

2 p.m.—Drive for ladies—Victoria environs, Marine Drive.

4 p.m.—Reception at the home of Mrs. Forrest Leeder, "Stoneyhurst," Rockland Avenue.

8.15 p.m.—Arion Club Concert.

9.45 p.m.—Visit to Astrophysical Observatory, Saanich Mountain.

Thursday, June 24

9 to 9.30 a.m.—Dr. Edgar Alin, Edmonton—"Surgical aspects of Acute Abdominal Disease."

9.30 to 10 a.m.—Dr. J. S. McEachern, Calgary — "Prevention, Diagnosis and Treatment of Post-operative Peritonitis."

10 to 10.30 a.m.—Dr. W. H. Dickson, Toronto,—"Symposium—Duodenal Ulcers; Radiological Aspect."

10.30 to 11 a.m.—Dr. H. C. Moffitt, San Francisco,—"Symposium—Duodenal Ulcer—Medical Aspect."

11 to 11.30 a.m.—Dr. F. N. G. Starr, Toronto, — "Symposium—Duodenal Ulcer; Surgical Aspect."

11.30 to 12 noon—Dr. H. W. Hill, Vancouver,—"The non-relation of Malnutrition to the incidence of Infectious Diseases."

12.30 noon—Luncheon.

1.15 p.m.—Inspection of Exhibits.

1.30 to 2 p.m.—Dr. Willis Lemon, Rochester—"Co-operative Diagnosis and Treatment Between Physician Consultant."

2 to 2.30 p.m.—Dr. V. E. Henderson, Toronto—"The Newer Drugs, Their Uses and Abuses."

2.30 to 3 p.m.—Dr. L. G. Rowntree, Rochester—"Some Phase of Renal Function."

3 p.m.—Mr. Butchart's Gardens.

4.15 p.m.—Guests of Governors of Brentood College. Reception and tea.

9 p.m.—Reception at Government House, Guests of His Honor the Lieutenant-Governor, the Hon. R. R. Bruce.

Friday, June 25

9 to 9.30 a.m.—Dr. F. G. Banting, Toronto—"Medical Research."

9.30 to 10 a.m.—Dr. J. G. Fitzerald, Toronto—"The Etiology, Diagnosis, Prevention and Treatment of Scarlet Fever."

10 to 10.30 a.m.—Dr. Alex. Gibson, Winnipeg—"Acute Arthritis."

10.30 to 11 a.m.—Dr. A. J. Grant, London, Ont.—"Chronic Mastitis."

11 to 11.30 a.m.—Dr. W. B. Hendry, Toronto—"The Toxaemias of Pregnancy."

11.30 to 12 noon—Dr. Jas. Miller, Kingston—"The Present Position of the Cancer Problem."

12.30 noon—Dr. Helen MacMurchy, Ottawa—"Maternal Mortality."

12.30 noon—Luncheon.

1.15 p.m.—Inspection of Exhibits.

1.30 to 2 p.m.—Dr. L. J. Austin, Kingston—"Injuries to the Elbow in Children"

2 to 2.30 p.m.—Dr. S. Gordon Chown, Winnipeg—"Errors in Diagnosis with Reference to Disease of Infants."

2.30 to 3 p.m.—Dr. J. A. Nutter, Montreal—"Paralytic Deformities of Childhood."

3 to 3.30 p.m.—Dr. J. F. Barnhill, Indianapolis. (Subject to be announced later.)

3.30 to 4 p.m.—Dr. Ritchie Rodger, Hull, England—"The Problem of the Acute Ear."

Late additions to the programme will be contributed as follows:

Dr. Maude E. Abbott, Montreal—"The Sir William Osler Memorial Volume and its classified and annotated bibliographies" (lantern slide exhibits).

Dr. J. B. Colip, Edmonton—"Recent advances in the physiology of the parathyroid glands."

4 p.m.—Garden Party at Hatley Park, the residence of Mrs. James Dunsmuir.

6.30 p.m.—Alumni Dinners.

6.30 p.m.—Ladies' Dinner, followed by Bridge and Mah Jong, at the New Crystal Garden.

POLICE COMMISSION DISCUSSES TRAFFIC RULES FOR VICTORIA

Add New Clauses to Regulations; Recommend Changed Laws For Parking

The Board of Police Commissioners at a special meeting last night considered in every detail the city traffic by-laws governing parking and the general rules of the road, and added to and deleted from them in various clauses. On the whole, however, the traffic by-laws remain unchanged, as recommended by the board.

NEW CLAUSES

New clauses which will be read into the by-laws and which were passed by the meeting, are as follows:

"These portions of the following streets are hereby declared to be Arterial Highways: Gorge Road from Douglas Street to City Limits, Quadra Street from Pandora Avenue to City Limits, Douglas Street from Pandora Avenue to City Limits, Fort Street from Blanshard Street to junction of Yates Street, Fort Street from Stanley Avenue to City Limits and Pandora Avenue from junction of Fort Street to City Limits.

FULL STOP

"It shall be unlawful when driving or operating a vehicle to enter into or cross over any of the aforesaid arterial highways without first bringing such vehicle to a full stop, immediately before so entering or crossing, provided however, that this section does not apply to the vehicles of the police and fire departments, when responding to emergency calls and to the street railway cars.

PEDESTRIANS

"Pedestrians upon city streets which are not provided with sidewalks shall, between the period from one-half hour after sunset to one-half hour before sunrise, travel on and along the left side of such street and pedestrians upon meeting an oncoming vehicle shall step off the traveled portion of the highway.

"No person riding a bicycle or driving or operating a motor cycle of less than three wheels shall carry any other person thereon except upon a seat in rear of the rider or driver of such vehicle, and no person so riding or driving shall occupy any movable seat or seat cushion or saddle of a temporary character in front of the seat designed and intended for his use.

"No person shall drive a motor vehicle over or upon any sidewalk when entering or leaving a garage or other building, without bringing such vehicle to a stop just before driving upon said walk and without ascertaining that no pedestrian is on the walk who might be injured by the driving of such vehicle thereon.

"It shall be unlawful to stand or park a vehicle upon any of the public streets of the city, when such vehicle is being displayed for sale."

Several changes in the rules governing the parking of automobiles and vehicles on the downtown streets were brought in by the board, amongst them being a clause making the parallel parking on Fort Street between Douglas and Blanshard imperative. The by-laws were given their final passing by the commissioners.

STAGE STANDS

Considering the problem of the stage stands on Yates Street, where giant busses load and unload their passengers for and from rural points, the commissioners' opinions differed somewhat. Commissioner Staneland said that these cars took up more room than they should, and that they made the street untidy and disorderly in appearance. Commissioner Aitken maintained that they helped business at that particular spot where they stopped and that the storekeepers were strongly in favor of keeping them there. It it helped business, he said, he hoped the stand might remain where it was. The board decided to give the big cars an area of sixty feet as a roadside station. All taxi stands, bus stands and stage line depots were given street frontage by the board of as much space as was deemed sufficient.

The "Trade" Rat Has Some Odd Traits

By ARTHUR N. PACK

One of the oddest little animals in existence is the California wood rat, better known as the "trade" rat.

It gets its last name from the fact that, though it is a great thief, it never steals anything without putign something else in its place.

The story is told of a paste pot which had been left in the assay office of the Silver Queen Mine and which was found in the morning filled with the oddest collection of rubbish.

At one time when a trade rat's nest was found in an unoccupied house, the outside of the nest was composed entirely of iro nspikes laid in perfect order, with the points outward. Interlaced with the spikes were about two dozen forks and spoons and three large butcher knives.

There were also a large carving fork, knife and steel, several plugs of tobacco, an old purse, a quantity of small carpenter tools, including several augers, and a watch of which the outside-casing, the glass, and the works, were all distributed separately to make the best showing possible.

None of these things were of any earthly use to the rats. They must have collected them for the same reason that a child hoards up odds and ends with which to play, saving them with no regard for usefulness.

A celebrated pianist had consented to play at a fashionable party. But he found that people went on talking all the time, particularly two flappers in a corner of the room.

He said to the hostess, with an attempt at elaborate sarcasm, and expecting her to rebuke the girls, "I do hope I'm not disturbing those two young ladies over there."

"That's quite all right," said the hostess, "only you needn't play quite so loud."

REV. DR. CLAY BACK FROM ASSEMBLY

General Assembly of Presbyterian Church Does Much Work in Montreal

Just returned from the General Assembly of the Presbyterian Church in Montreal, which lasted from June 2 to June 9, Rev. Dr. W. L. Clay, pastor of St. Andrew's, Victoria, stated that keen interest marked the discussions of the gathering at which he was a delegate. The college situation, missionary activities of the church, and matters connected with the findings of the Federal Settlement Commission took up the greater part of the time of the delegates and the attendance stayed on to conclude the vital problems associated with each of these phases of church business.

The Presbyterian College at Montreal had been handed back by the Quebec Legislature, and the taking over of the building and its charter was an important piece of work for the people of the church, said Dr. Clay. The greatest change was the placing on the permanent staff of Dr. Scott Mackenzie, in the chair of systematic theology.

In Knox College, Toronto, the oldest and wealthiest college in the church, Dr. Thomas Eakin had been appointed principal, and Dr. J. T. Cunningham had been chosen for the chair of New Testament literature. Dr. Morrow would occupy the same status in Knox College as Dr. Mackenzie at the Presbyterian College, Montreal.

Dr. Ephraim Scott, for many years the editor of The Presbyterian Record, has asked to be allowed to retire, owing to his age. He is eighty-two. His successor has not been named as yet.

Adjustment of missionary workers, after the forming of the United Church, will take some time, Dr. Clay says. This was another phase of business which the general assembly considered. During his morning sermon at St. Andrew's on Sunday Dr. Clay will give a detailed review of the work accomplished by the assembly.

PREMIER WILL SPEAK TO-NIGHT

Hon. John Oliver to Address Members of All Liberal Wards

Premier John Oliver will address a meeting of Liberals, representative of all Wards within the Victoria constituency, which will be held under the auspices of Ward Two of the Victoria Liberal Association, to-night at 8 in the Liberal clubrooms at Government and Broughton Street. Other prominent Liberals will also speak on matters of particular interest, more especially with regard to the manner in which the Workmen's Compensation Board is functioning.

Jews Making Their Old Nation to Order

By CHARLES P. STEWART

Washington, June 16. — Creating a nation to order sounds like a good deal of an undertaking, but the Jews are getting away with it in Palestine, according to the Department of Commerce.

The reconstruction, by this scattered people, of their ancestral home must be an extraordinary thing to watch, judging from the Commerce Department's account.

Not, indeed, that the department makes any attempt at a picturesque handling of the subject.

It's simply a dry commercial report, but in order to give a proper idea of the country's business possibilities, the department's investigators do find it necessary to make some reference to the settlers' accomplishments in the last few years.

That they have done so much is all the more remarkable in that they got away to an unfavorable start.

The peacemakers who launched the experiment at the World War's end were accused of doing it in payment to certain Jewish financiers for help rendered to the victorious powers—payments made, so the critics said, in ruthless defiance of the rights of the Arabs in Palestine.

It was an experiment, too, which was very generally laughed at as impractical, and more than doubt was expressed that any considerable number of Jews would accept the invitation to return to the land of their origin.

They did begin to return, however, and at an increasing rate, 1925 alone having seen nearly as many new arrivals as the preceding four years put together.

The Commerce Department puts the country's present Jewish population at 130,000, or seventeen per cent of the total number of its inhabitants.

What's more, the department reports that, of this number, forty-two per cent landed in Palestine with at least $2,400 per man, and that with true Hebrew thrift, they've invested it to the best advantage.

Hebrew intelligence, enterprise and money soon began to be felt in Palestine's agriculture, industry, education and government.

Factories sprang up. Trade expanded. Crops increased. Now the Jordan is to be harnessed for power and for irrigation. The Jews set themselves, from the first, to the task of improving their relations with the dissatisfied elements in the old population.

In short, so general an improvement has been effected that even the most anti-Jewish of the Palestine folk can't help but see and appreciate it, so that anti-Jewish sentiment is subsiding rapidly.

MR. WHALEY
ARM STREET CONFECTIONERY
HE SELLS
"Our Own Brand"
BUTTER

PYORRHEA

WHY take chances with dread pyorrhea? Through carelessness, four out of five suffer with it after the age of forty, and many younger. These are your dentist's statistics.

Tender bleeding gums are the danger signal. If unchecked, the teeth loosen in their sockets and the poison seeps throughout the system, frequently producing rheumatism, neuritis and other serious troubles.

If Pyorrhea has set in go to your dentist immediately for treatment. He can help you. To prevent pyorrhea consult him at least twice a year, and brush your teeth night and morning with Forhan's for the Gums.

This pleasant dentifrice contains Forhan's Pyorrhea Liquid which has been used by dentists for the last 15 years in the treatment of pyorrhea. If used regularly and in time it checks or prevents the ravages of this mouth scourge. Start brushing your teeth with Forhan's today. It not only gives your teeth a perfect cleansing, but keeps you safe from dread pyorrhea's toils. All druggists, 35c and 60c in tubes.

Formula of R. J. Forhan, D.D.S.
Forhan's, Ltd., Montreal

How Long Since You Saw Your Dentist?

DON'T wait until your dentist has to treat an aching tooth. Visit him regularly at least twice a year for a thorough teeth and gum inspection. He will keep your teeth and gums healthy, prevent decay and forestall serious illness that often has its beginnings in a diseased mouth.

Forhan's
FOR THE GUMS
More than a tooth paste—it checks Pyorrhea

—to insure insertion in Saturday's paper all Display Advertising Copy Should be Handed in to Times Office not later Than 8 p.m. Friday.

$200,000 FIRE LOSS IN TEXAS

Amarillo, Texas, June 16—Fire which for a time threatened destruction of most of the town of Borger, the Texas Panhandle's newest oil centre, was extinguished late yesterday by squads of volunteers after it had caused damage estimated at $200,000.

FUNDS VOTED FOR HOME MISSIONS

St. Louis, June 16.—Appropriations totaling $666,000 were approved at yesterday's sessions of the Missouri Synod of the Evangelical Lutheran Church, in annual convention here. The appropriations were made to further the home mission policy recently inaugurated.

The appropriations include: Alberta, $30,000; Ontario $3,000; Manitoba $25,000; Oregon and Washington, $20,000.

The colonel's school-girl niece was present when that gallant officer was explaining his failure in a golf tournament.

"My one fault in golf," he was saying, "is a tendency to drop my left shoulder."

To his horror his niece broke in:

"Then that silly secretary was wrong. I overheard him say that what spoilt your golf was crooking your elbow."

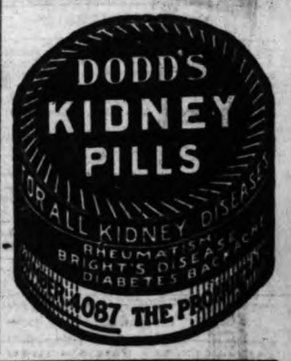

CANADIAN NATIONAL RAILWAYS

LOW FARES

REDUCED Summer Excursion FARES

On Sale Daily Until September 15
Final Return Limit October 31

OPTIONAL ROUTES
Inside Passage to Prince Rupert
Across the Great Lakes

STOPOVER AT JASPER NATIONAL PARK
In the Heart of the Rocky Mountains
Information and Reservations

City Ticket Office,
911 Government Street
Telephone 1242

EAST

USE CANADIAN NATIONAL EXPRESS
For Money Orders, Foreign Cheques, Etc. Also for Your Next Shipment